

7.847
7.820
7.816
7.784
7.760
7.683
7.572
7.549
7.532
7.499
7.496
7.370
7.458
6.718
6.492
6.251

3.434

1.033



Current Data Parameters
NAME alkyl
EXPNO 71
PROCNO 1

F2 - Acquisition Parameters
Date_ 2010021
Time 0.18
INSTRUM spect
PROBHD 5 mm Multispec1
PULPROG zgpg30
TD 131074
SOLVENT H2O
NS 20
DS 0
SWH 6245.644 Hz
FIDRES 0.282421 Hz
AQ 1.3074912 sec
RG 32
DM 79.500 umm
DE 6.00 umm
TE 300.2 K
SI 2.00000000 sec

===== CHANNEL f1 =====
NUC1 1H
P1 0.30 umm
PL 0.00 dB
SFO1 500.132512 MHz

F2 - Processing parameters
SI 32768
SF 500.132512 MHz
WDW EM
SSB 0
LB 0.50 Hz
GB 0
PC 1.00

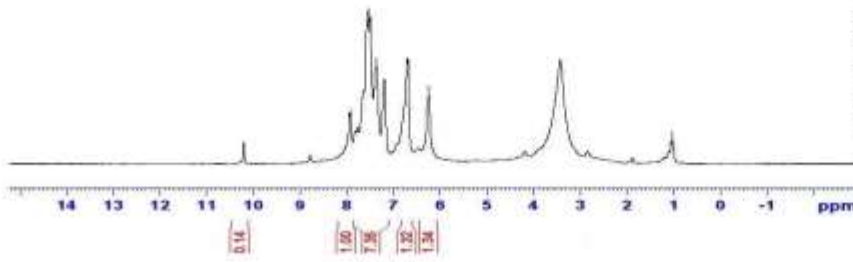

7.847
7.820
7.816
7.784
7.760
7.683
7.572
7.549
7.532
7.499
7.496
7.370
7.458
6.718
6.492
6.251

3.434



Current Data Parameters
NAME alkyl
EXPNO 71
PROCNO 1

F2 - Acquisition Parameters
Date_ 2010021
Time 0.18
INSTRUM spect
PROBHD 5 mm Multispec1
PULPROG zgpg30
TD 131074
SOLVENT H2O
NS 20
DS 0
SWH 6245.644 Hz
FIDRES 0.282421 Hz
AQ 1.3074912 sec
RG 32
DM 79.500 umm
DE 6.00 umm
TE 300.2 K
SI 2.00000000 sec

===== CHANNEL f1 =====
NUC1 1H
P1 0.30 umm
PL 0.00 dB
SFO1 500.132512 MHz

F2 - Processing parameters
SI 32768
SF 500.132512 MHz
WDW EM
SSB 0
LB 0.50 Hz
GB 0
PC 1.00

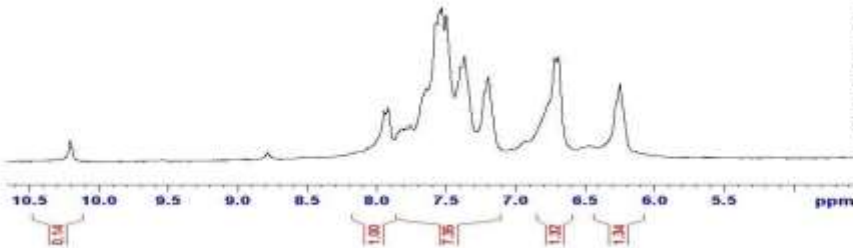

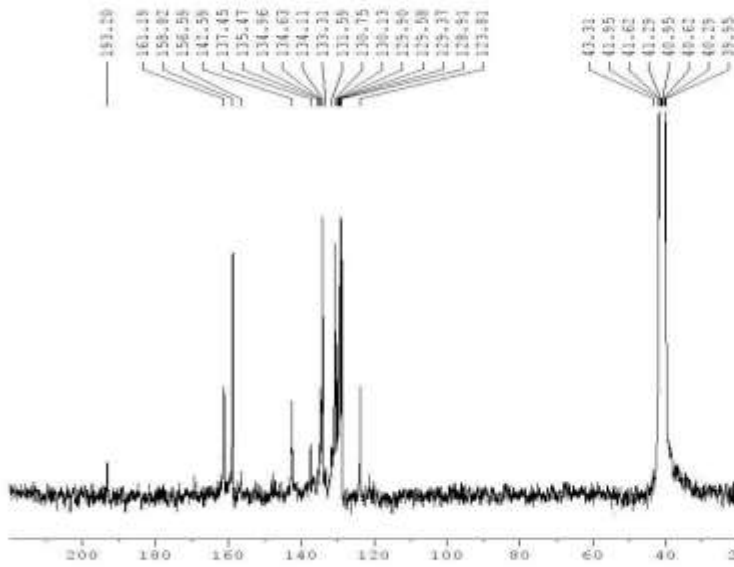

Current Data Parameters
 NAME other
 EXPNO 72
 PROCNO 1

F2 - Acquisition Parameters
 Date_ 20190620
 Time 9:00
 INSTRUM spect
 PULPROG zgpg30 Multispec1
 TD 45514
 TO 43314
 SOLVENT H2O
 NS 1000
 DS 0
 SWH 15000.741 Hz
 FIDRES 0.229901 Hz
 AQ 1.1798451 sec
 RG 422.5
 DM 32.200 usec
 DE 4.00 usec
 TE 300.0 K
 D1 1.0000000 sec
 d11 0.0300000 sec
 d12 0.0000000 sec

===== CHANNEL f1 =====
 NUC1 13C
 P1 40.00 usec
 PL1 0.00 dB
 SFO1 42.9013280 MHz

===== CHANNEL f2 =====
 CPDPRG2 haultic
 NUC2 1H
 PCPD2 80.00 usec
 PL2 3.00 dB
 PL12 21.50 dB
 PL13 23.00 dB
 SFO2 250.1310005 MHz

F2 - Processing parameters
 SI 32768
 SF 42.9941754 MHz
 WF 0
 GB 0
 OR 5.00 Hz
 GC 1.40

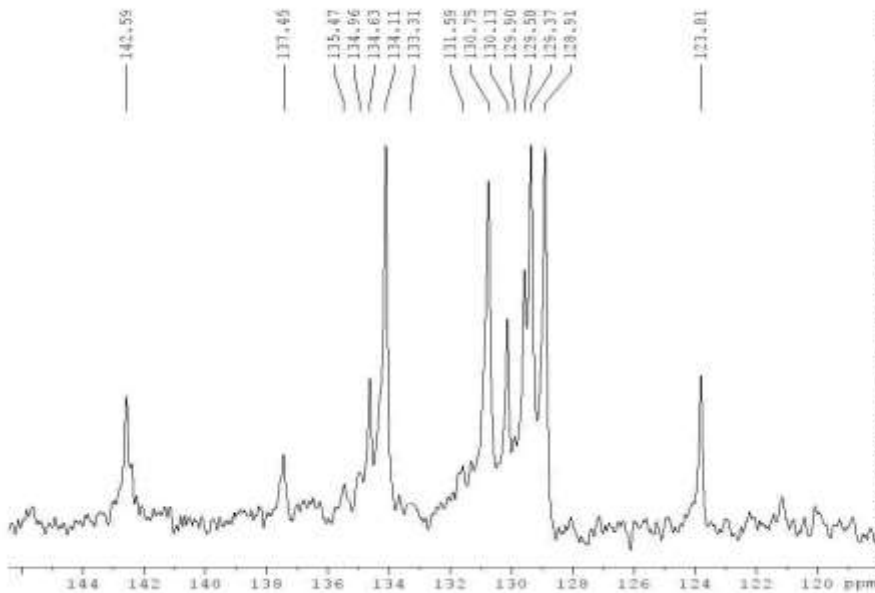

Current Data Parameters
 NAME other
 EXPNO 72
 PROCNO 1

F2 - Acquisition Parameters
 Date_ 20190620
 Time 9:00
 INSTRUM spect
 PULPROG zgpg30 Multispec1
 TD 45514
 TO 43314
 SOLVENT H2O
 NS 1000
 DS 0
 SWH 15000.741 Hz
 FIDRES 0.229901 Hz
 AQ 1.1798451 sec
 RG 422.5
 DM 32.200 usec
 DE 4.00 usec
 TE 300.0 K
 D1 1.0000000 sec
 d11 0.0300000 sec
 d12 0.0000000 sec

===== CHANNEL f1 =====
 NUC1 13C
 P1 40.00 usec
 PL1 0.00 dB
 SFO1 42.9013280 MHz

===== CHANNEL f2 =====
 CPDPRG2 haultic
 NUC2 1H
 PCPD2 80.00 usec
 PL2 3.00 dB
 PL12 21.50 dB
 PL13 23.00 dB
 SFO2 250.1310005 MHz

F2 - Processing parameters
 SI 32768
 SF 42.9941754 MHz
 WF 0
 GB 0
 OR 5.00 Hz
 GC 1.40



Current Data Parameters
NAME: Exsava-4
EXPNO: 131
PROCNO: 1

F2 - Acquisition Parameters
Date_: 20100207
Time: 11.12
INSTRUM: spect
PROBHD: 5 mm Multispec1
PULPROG: zg
TD: 49354
SOLVENT: DMSO
NS: 20
DS: 0
SWH: 6225.404 Hz
FIDRES: 0.302424 Hz
AQ: 1.2074912 sec
RG: 22
DM: 75.800 usec
DE: 1.00 usec
TE: 300.0 K
D1: 2.0000000 sec

===== CHANNEL f1 =====
NUC1: 1H
P1: 9.00 usec
PL1: 0.00 dB
SFO1: 250.1321512 MHz

F2 - Processing parameters
SI: 32768
SF: 250.1300000 MHz
WDW: EM
SSB: 0
LB: 1.00 Hz
GB: 0
PC: 1.00

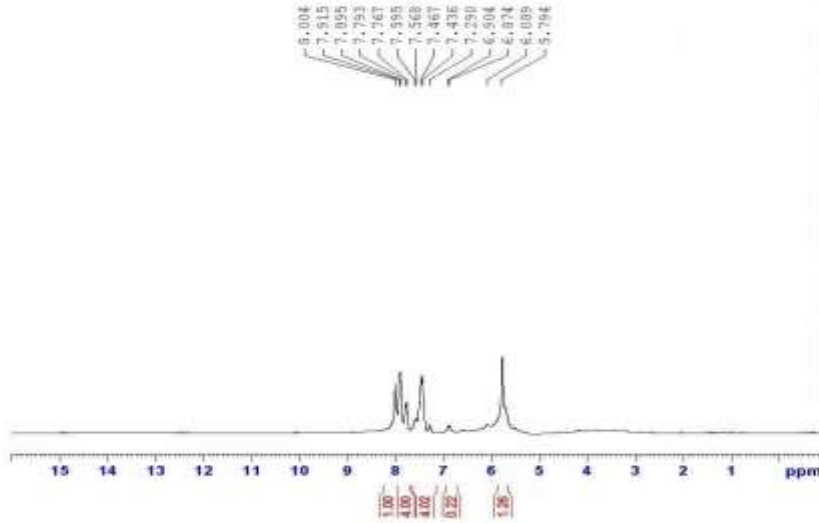

Current Data Parameters
NAME: Exsava-4
EXPNO: 131
PROCNO: 1

F2 - Acquisition Parameters
Date_: 20100207
Time: 11.12
INSTRUM: spect
PROBHD: 5 mm Multispec1
PULPROG: zg
TD: 49354
SOLVENT: DMSO
NS: 20
DS: 0
SWH: 6225.404 Hz
FIDRES: 0.302424 Hz
AQ: 1.2074912 sec
RG: 22
DM: 75.800 usec
DE: 1.00 usec
TE: 300.0 K
D1: 2.0000000 sec

===== CHANNEL f1 =====
NUC1: 1H
P1: 9.00 usec
PL1: 0.00 dB
SFO1: 250.1321512 MHz

F2 - Processing parameters
SI: 32768
SF: 250.1300000 MHz
WDW: EM
SSB: 0
LB: 1.00 Hz
GB: 0
PC: 1.00

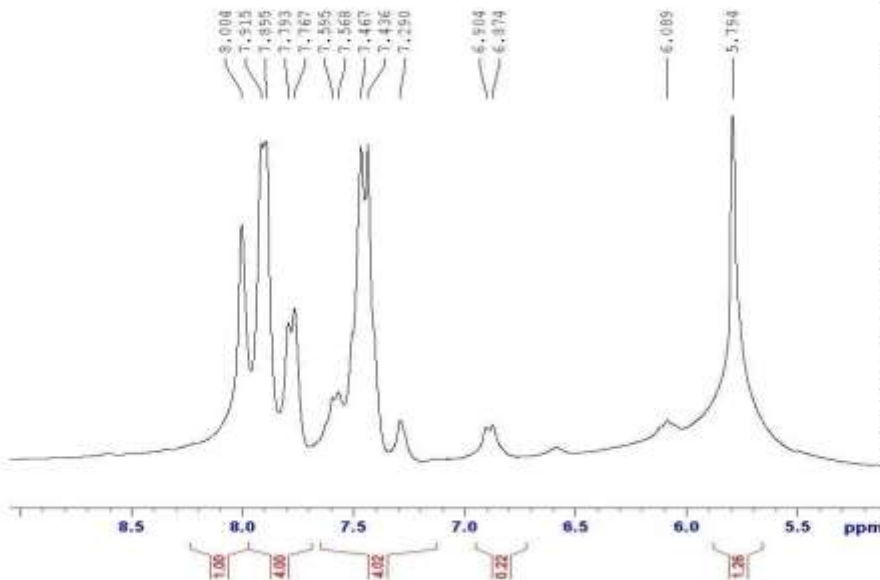

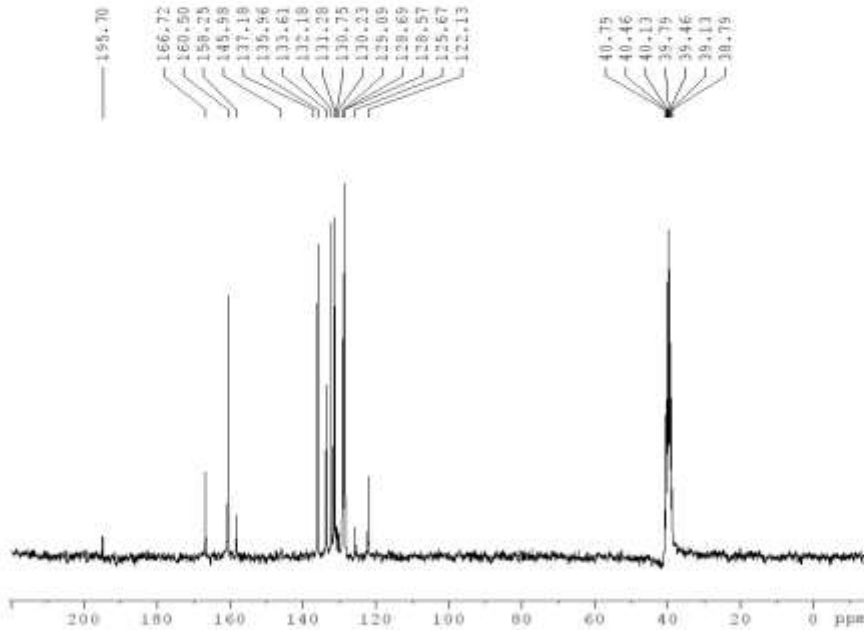

Current Data Parameters
NAME Easpen-4
EXPNO 112
PROCNO 1

F2 - Acquisition Parameters
Date_ 20100207
Time 11.17
INSTRUM spect
PROBHD 5 mm Multinucl
PULPROG zgpg
TD 65536
SOLVENT DMSO
NS 0
DS 0
SWH 15040.241 Hz
FIDRES 0.25601 Hz
AQ 2.1758451 sec
RG 2635.0
DM 33.700 umsec
DE 6.00 umsec
TE 300.0 K
F1 2.00000000 sec
S11 0.03000000 sec
S12 0.00002500 sec

===== CHANNEL f1 =====
NUC1 13C
P1 10.00 umsec
PL1 0.00 dB
SFO1 125.6015250 MHz

===== CHANNEL f2 =====
CPDPRG2 maltz16
NUC2 1H
PCPD2 80.00 umsec
PL2 3.00 dB
PL12 21.50 dB
PL13 21.00 dB
SFO2 250.1310005 MHz

F2 - Processing parameters
SI 32768
SF 62.8952100 MHz
WDW EM
SSB 0
LB 5.00 Hz
GB 0
PC 1.40

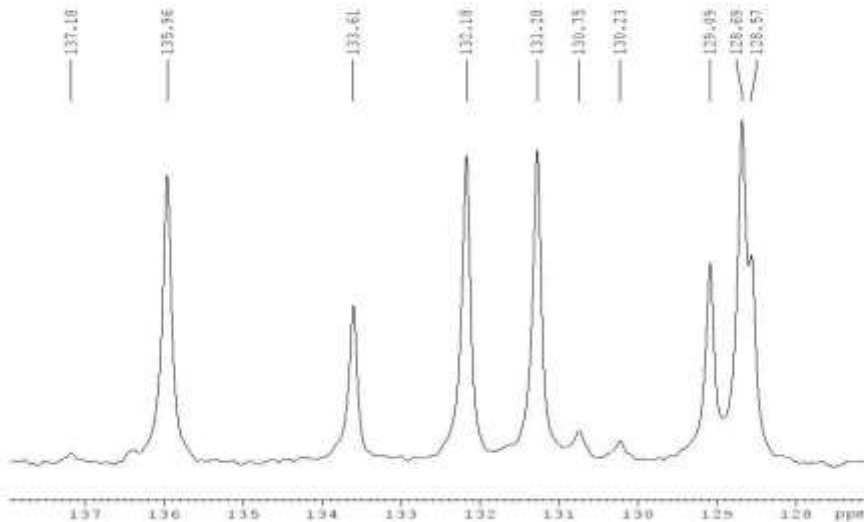

Current Data Parameters
NAME Easpen-4
EXPNO 112
PROCNO 1

F2 - Acquisition Parameters
Date_ 20100207
Time 11.17
INSTRUM spect
PROBHD 5 mm Multinucl
PULPROG zgpg
TD 65536
SOLVENT DMSO
NS 0
DS 0
SWH 15040.241 Hz
FIDRES 0.25601 Hz
AQ 2.1758451 sec
RG 2635.0
DM 33.700 umsec
DE 6.00 umsec
TE 300.0 K
F1 2.00000000 sec
S11 0.03000000 sec
S12 0.00002500 sec

===== CHANNEL f1 =====
NUC1 13C
P1 10.00 umsec
PL1 0.00 dB
SFO1 125.6015250 MHz

===== CHANNEL f2 =====
CPDPRG2 maltz16
NUC2 1H
PCPD2 80.00 umsec
PL2 3.00 dB
PL12 21.50 dB
PL13 21.00 dB
SFO2 250.1310005 MHz

F2 - Processing parameters
SI 32768
SF 62.8952100 MHz
WDW EM
SSB 0
LB 5.00 Hz
GB 0
PC 1.40

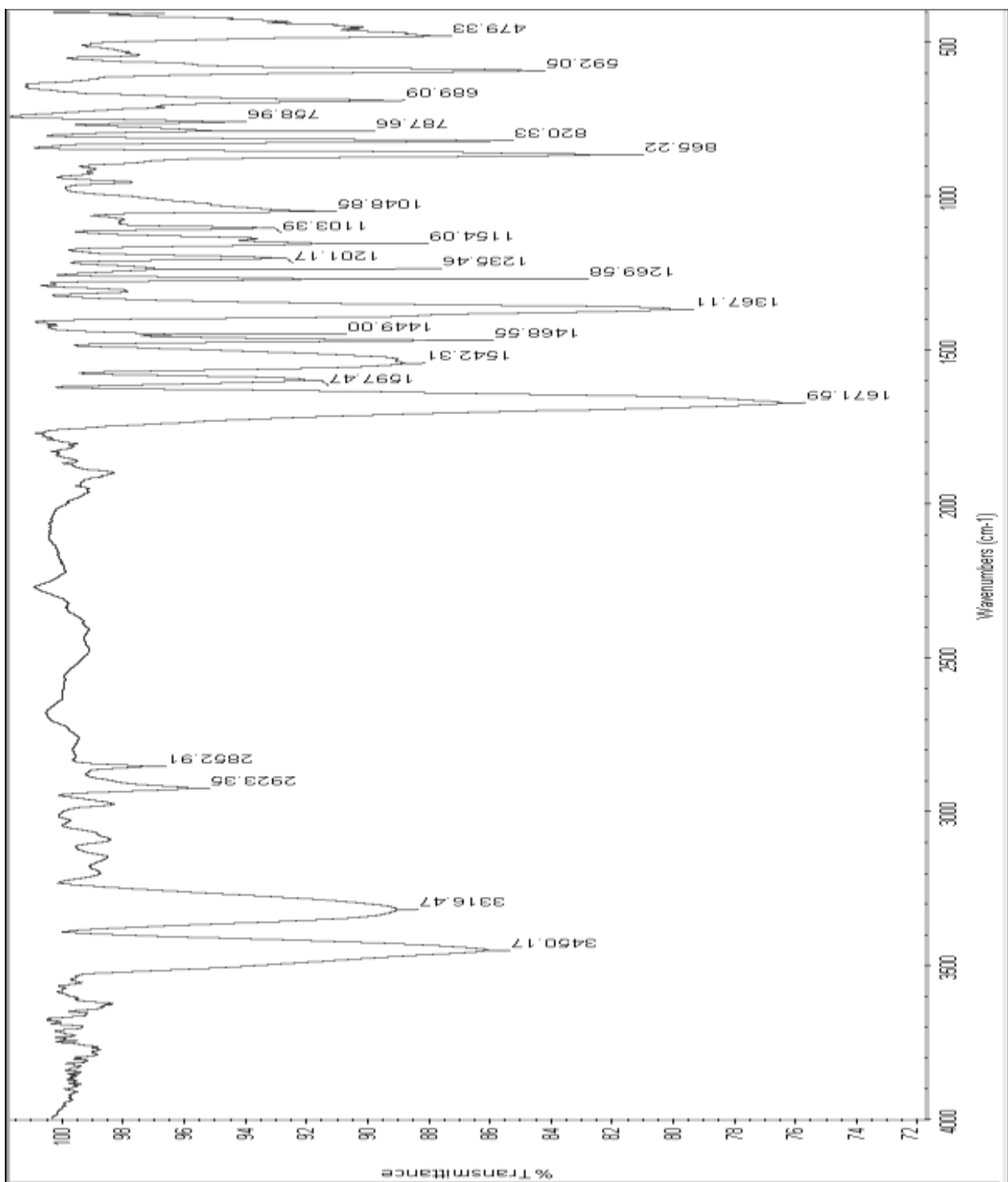

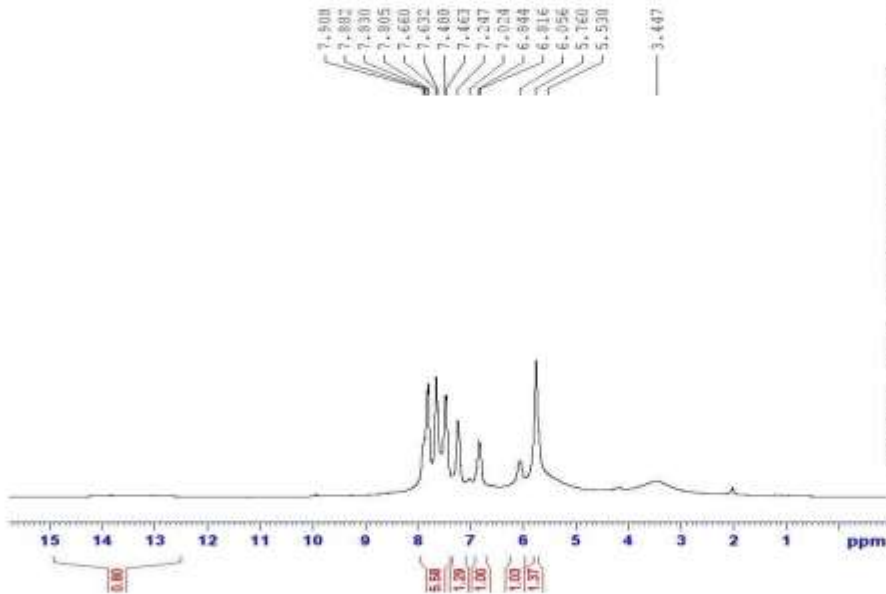

Current Data Parameters
 NAME: farran-4
 EXPNO: 114
 PROCNO: 1

F2 - Acquisition Parameters
 Date_: 20180109
 Time: 12.27
 INSTRUM: spect
 PROBRD: 5 mm Multispec1
 PULPROG: zg
 TD: 16384
 SOLVENT: DMSO
 NS: 20
 DS: 0
 SWH: 6245.644 Hz
 FIDRES: 0.152426 Hz
 AQ: 1.1074912 sec
 RG: 32
 DM: 79.800 umsec
 DE: 6.00 umsec
 TE: 300.0 K
 D1: 2.00000000 sec

***** CHANNEL f1 *****
 NUC1: 1H
 P1: 0.00 umsec
 PL1: 0.00 dB
 SFO1: 250.1327512 MHz

F2 - Processing parameters
 SI: 32768
 SF: 250.1300000 MHz
 WMW: 8M
 SSB: 0
 LB: 1.00 Hz
 GB: 0
 PC: 1.00

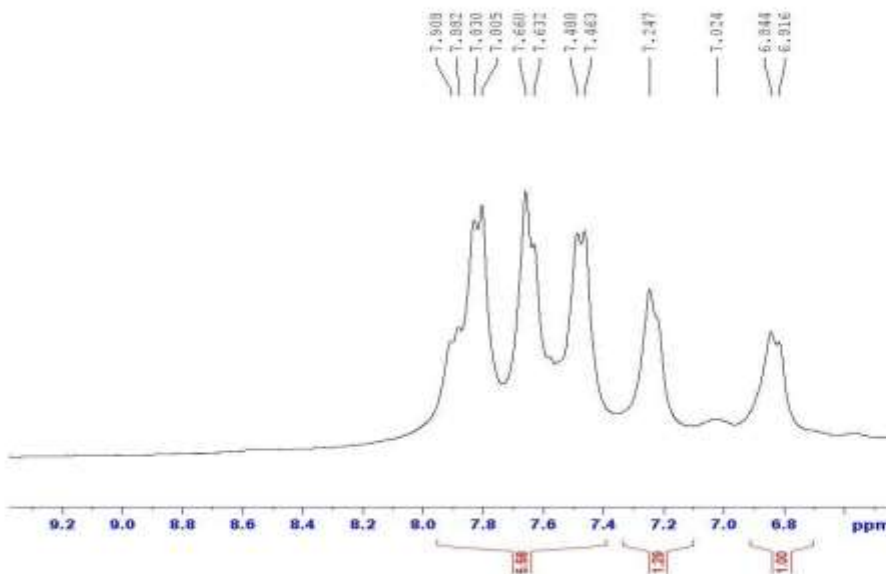

Current Data Parameters
 NAME: farran-4
 EXPNO: 115
 PROCNO: 1

F2 - Acquisition Parameters
 Date_: 20180109
 Time: 12.47
 INSTRUM: spect
 PROBRD: 5 mm Multispec1
 PULPROG: zg
 TD: 16384
 SOLVENT: DMSO
 NS: 20
 DS: 0
 SWH: 6245.644 Hz
 FIDRES: 0.152426 Hz
 AQ: 1.1074912 sec
 RG: 32
 DM: 79.800 umsec
 DE: 6.00 umsec
 TE: 300.0 K
 D1: 2.00000000 sec

***** CHANNEL f1 *****
 NUC1: 1H
 P1: 0.00 umsec
 PL1: 0.00 dB
 SFO1: 250.1327512 MHz

F2 - Processing parameters
 SI: 32768
 SF: 250.1300000 MHz
 WMW: 8M
 SSB: 0
 LB: 1.00 Hz
 GB: 0
 PC: 1.00

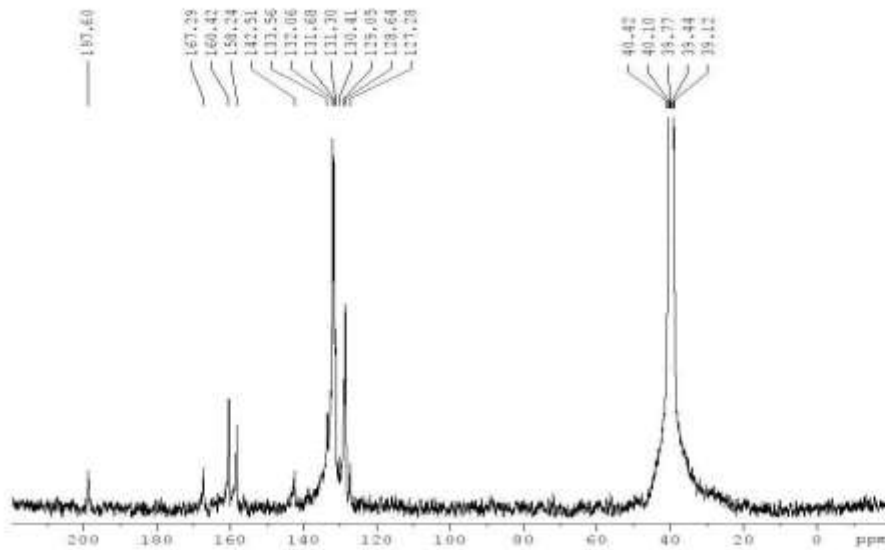

Current Data Parameters
 NAME: Ecton-5
 EXPNO: 112
 PROCNO: 1

F2 - Acquisition Parameters
 Date_: 20100108
 Time: 12.13
 INSTRUM: spect
 PULPROG: 5 mm Multisoc1
 FOLPROG: fpp2
 TD: 65536
 SOLVENT: mmo
 NS: 500
 DS: 4
 SWH: 15040.241 Hz
 FIDRES: 0.228801 Hz
 AQ: 2.1738491 sec
 RG: 3232.5
 DM: 31.200 mm
 DE: 6.00 mm
 TE: 300.2 K
 SI: 0.0000000 sec
 SFI: 0.0000000 sec
 SII: 0.0000000 sec

===== CHANNEL f1 =====
 NUC1: 13C
 P1: 10.00 usec
 PL1: 0.00 dB
 SFO1: 125.013200 MHz

===== CHANNEL f2 =====
 NUC2: 1H
 P2PC2: 90.00 usec
 PC2: 1.00 dB
 PL12: 21.50 dB
 PL13: 21.00 dB
 SFO2: 500.1310000 MHz

F2 - Processing parameters
 SI: 32768
 SF: 125.013200 MHz
 WDW: RM
 SSB: 0
 GB: 5.00 Hz
 PC: 1.40

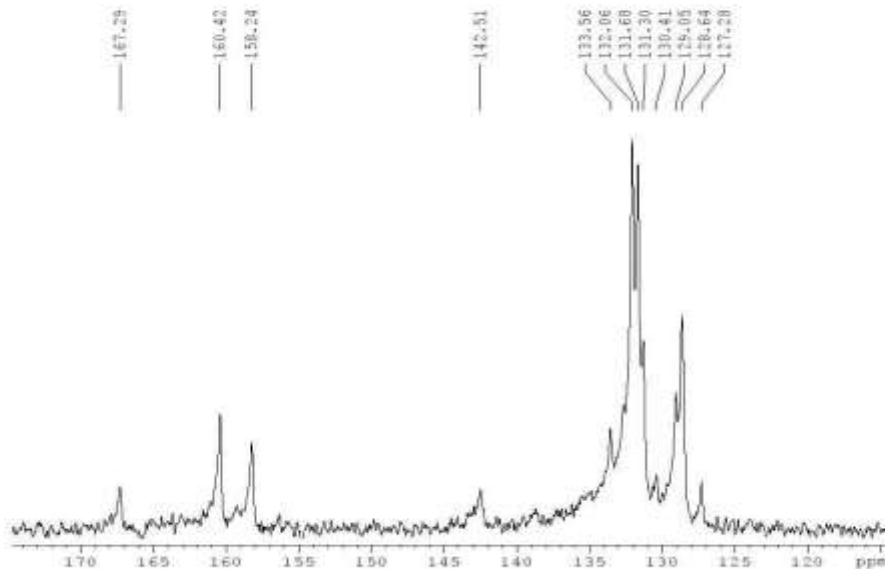

Current Data Parameters
 NAME: Ecton-5
 EXPNO: 112
 PROCNO: 1

F2 - Acquisition Parameters
 Date_: 20100108
 Time: 12.13
 INSTRUM: spect
 PULPROG: 5 mm Multisoc1
 FOLPROG: fpp2
 TD: 65536
 SOLVENT: mmo
 NS: 500
 DS: 4
 SWH: 15040.241 Hz
 FIDRES: 0.228801 Hz
 AQ: 2.1738491 sec
 RG: 3232.5
 DM: 31.200 mm
 DE: 6.00 mm
 TE: 300.2 K
 SI: 0.0000000 sec
 SFI: 0.0000000 sec
 SII: 0.0000000 sec

===== CHANNEL f1 =====
 NUC1: 13C
 P1: 10.00 usec
 PL1: 0.00 dB
 SFO1: 125.013200 MHz

===== CHANNEL f2 =====
 NUC2: 1H
 P2PC2: 90.00 usec
 PC2: 1.00 dB
 PL12: 21.50 dB
 PL13: 21.00 dB
 SFO2: 500.1310000 MHz

F2 - Processing parameters
 SI: 32768
 SF: 125.013200 MHz
 WDW: RM
 SSB: 0
 GB: 5.00 Hz
 PC: 1.40

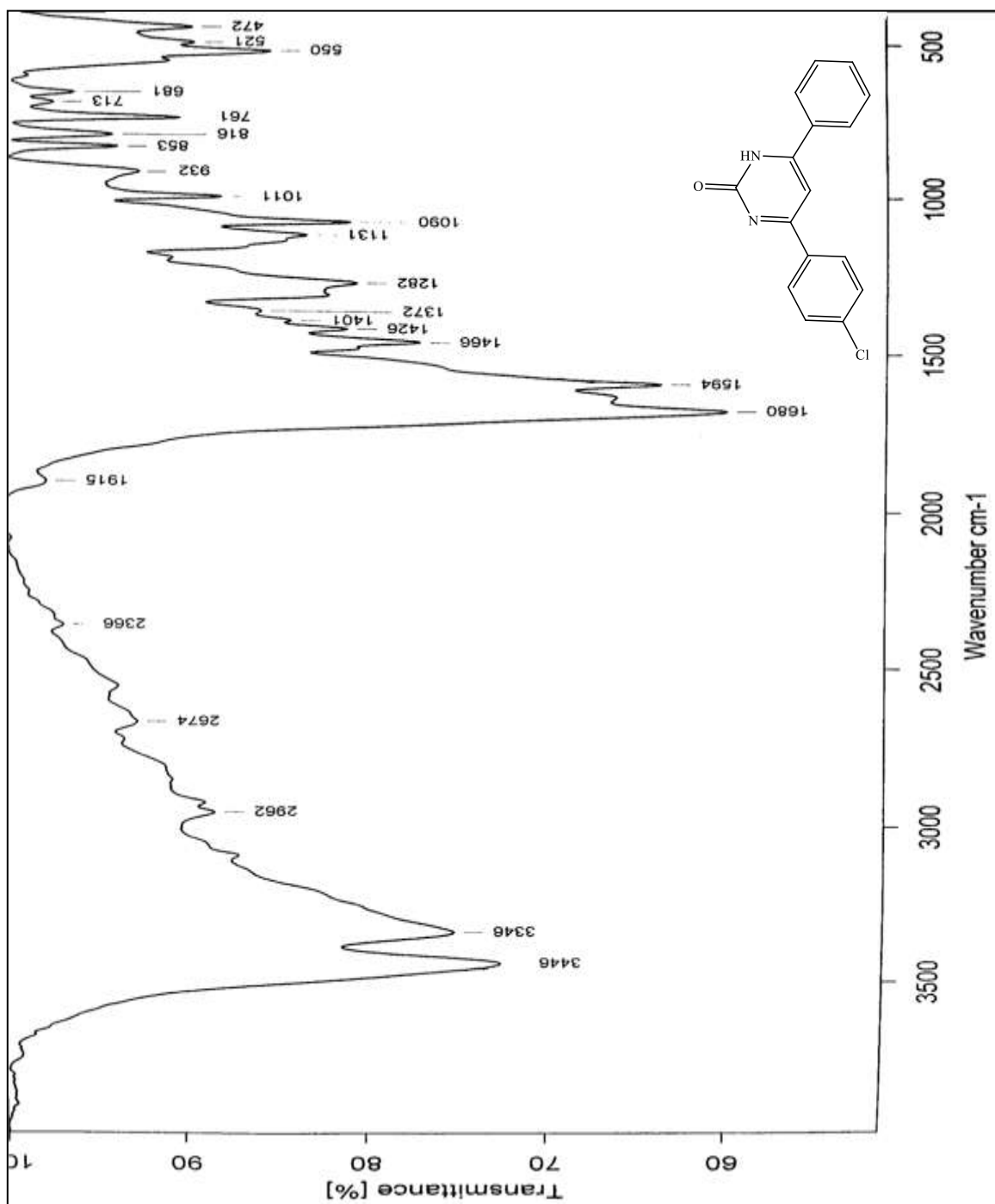

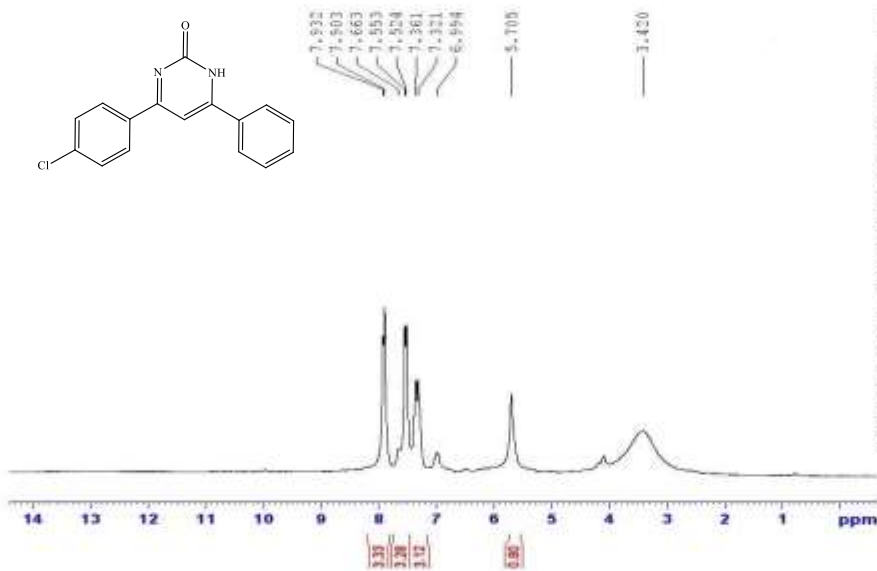
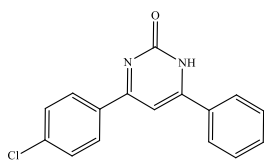

Current Data Substrate
 NAME Toluene-*d*₆
 EKPR0 181
 PROCNO 1

FT - Acquisition Parameters
 Date_ 20180505
 Time 12.18
 INSTRUM spect
 FPROB0 5 mm Multispec1
 PULPROG zgpg30
 TD 14324
 SFOV0 200
 SOLVENT DMSO
 NS 20
 DS 0
 SWH 4245.464 Hz
 FIDRES 0.30242 Hz
 AQ 1.5074912 sec
 RG 32
 DW 79.800 usec
 DE 2.00 usec
 TE 300.2 K
 SI 1.0000000 sec

----- CHANNEL f1 -----
 NUC1 1H
 P1 8.00 usec
 PL1 0.00 dB
 SFO1 200.1327512 MHz

FT - Processing parameters
 SI 11768
 SF 200.1300000 MHz
 WDW EM
 SSB 0
 LB 0.50 Hz
 GB 0
 PC 1.00

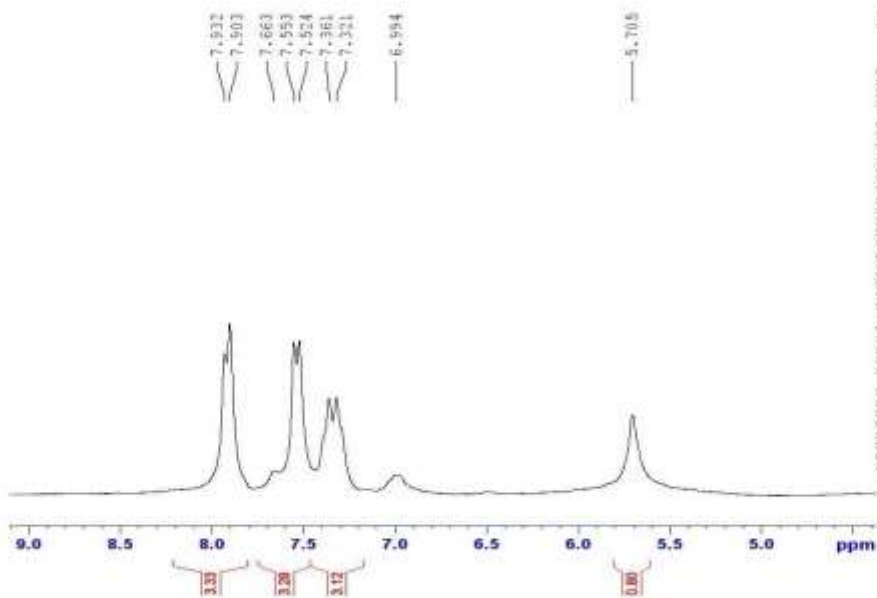

Current Data Substrate
 NAME Toluene-*d*₆
 EKPR0 181
 PROCNO 1

FT - Acquisition Parameters
 Date_ 20180505
 Time 12.18
 INSTRUM spect
 FPROB0 5 mm Multispec1
 PULPROG zgpg30
 TD 14324
 SFOV0 200
 SOLVENT DMSO
 NS 20
 DS 0
 SWH 4245.464 Hz
 FIDRES 0.30242 Hz
 AQ 1.5074912 sec
 RG 32
 DW 79.800 usec
 DE 2.00 usec
 TE 300.2 K
 SI 1.0000000 sec

----- CHANNEL f1 -----
 NUC1 1H
 P1 8.00 usec
 PL1 0.00 dB
 SFO1 200.1327512 MHz

FT - Processing parameters
 SI 11768
 SF 200.1300000 MHz
 WDW EM
 SSB 0
 LB 0.50 Hz
 GB 0
 PC 1.00

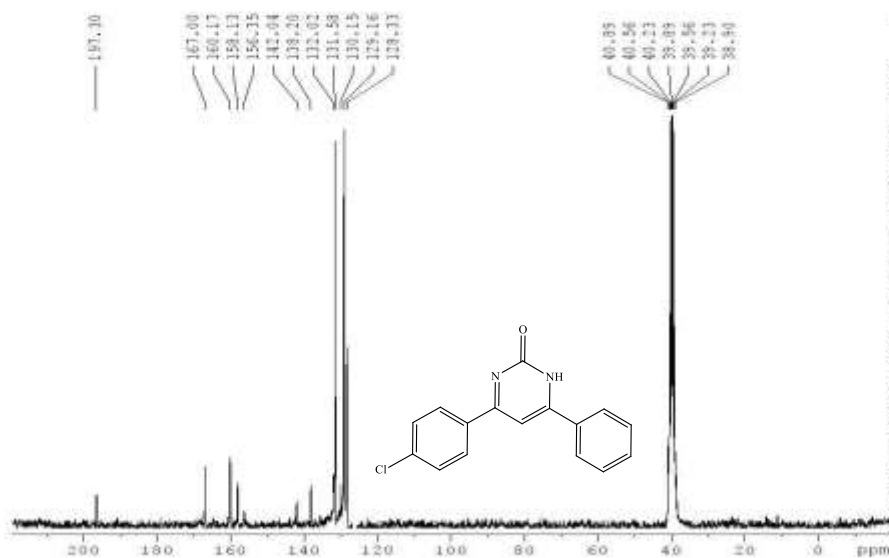

Current Data Parameters
 NAME Exton-4
 EXNO 142
 F2NAME 1

F1 - Acquisition Parameters
 Date_ 20100505
 Time 12.44
 INSTRUM spect
 FREQM0 5 mm Multispec1
 PULPROG zgpg
 TO 45514
 SOLVENT DMSO
 NS 1500
 DS 4
 SFO 100.62141 MHz
 FIDRES 0.228801 Hz
 AQ 2.1798491 sec
 RG 409.5
 DM 33.300 usec
 DE 8.00 usec
 TE 300.0 K
 D1 1.0000000 sec
 d11 0.0000000 sec
 d12 0.0000000 sec

===== CHANNEL f1 =====
 NUC1 13C
 P1 10.00 usec
 PL1 0.00 dB
 SFO1 42.901329 MHz

===== CHANNEL f2 =====
 CPDPRG2 Maltzia
 NUC2 1H
 PCPC 80.00 usec
 PL2 3.00 dB
 PL12 21.50 dB
 PL13 23.00 dB
 SFO2 100.1110005 MHz

F1 - Processing parameters
 SI 32768
 SF 42.901329 MHz
 WMW 0
 SFO 4.00 Hz
 GB 0
 PC 1.60

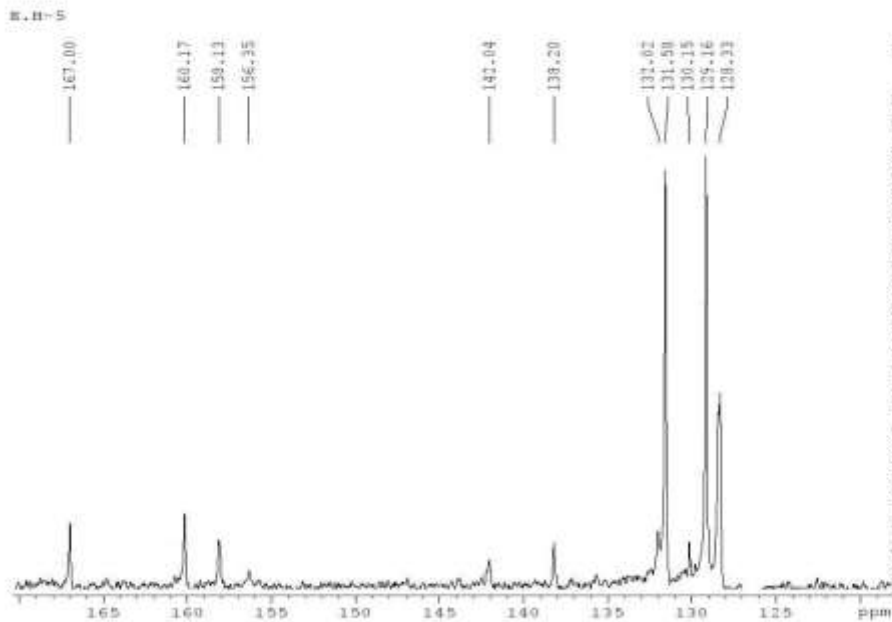

Current Data Parameters
 NAME Exton-4
 EXNO 142
 F2NAME 1

F1 - Acquisition Parameters
 Date_ 20100505
 Time 12.44
 INSTRUM spect
 FREQM0 5 mm Multispec1
 PULPROG zgpg
 TO 45514
 SOLVENT DMSO
 NS 1500
 DS 4
 SFO 100.62141 MHz
 FIDRES 0.228801 Hz
 AQ 2.1798491 sec
 RG 409.5
 DM 33.300 usec
 DE 8.00 usec
 TE 300.0 K
 D1 1.0000000 sec
 d11 0.0000000 sec
 d12 0.0000000 sec

===== CHANNEL f1 =====
 NUC1 13C
 P1 10.00 usec
 PL1 0.00 dB
 SFO1 42.901329 MHz

===== CHANNEL f2 =====
 CPDPRG2 Maltzia
 NUC2 1H
 PCPC 80.00 usec
 PL2 3.00 dB
 PL12 21.50 dB
 PL13 23.00 dB
 SFO2 100.1110005 MHz

F1 - Processing parameters
 SI 32768
 SF 42.901329 MHz
 WMW 0
 SFO 4.00 Hz
 GB 0
 PC 1.60

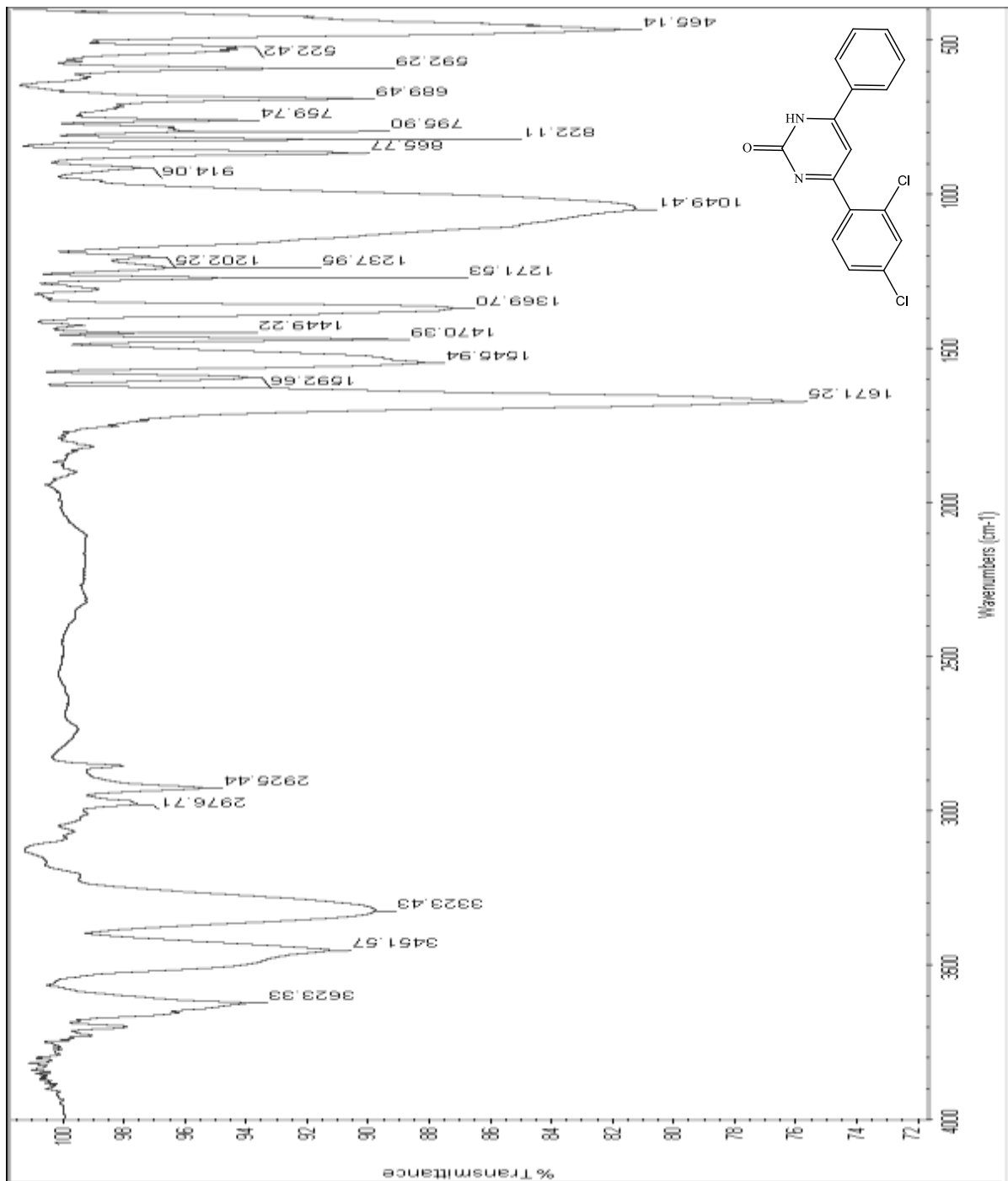

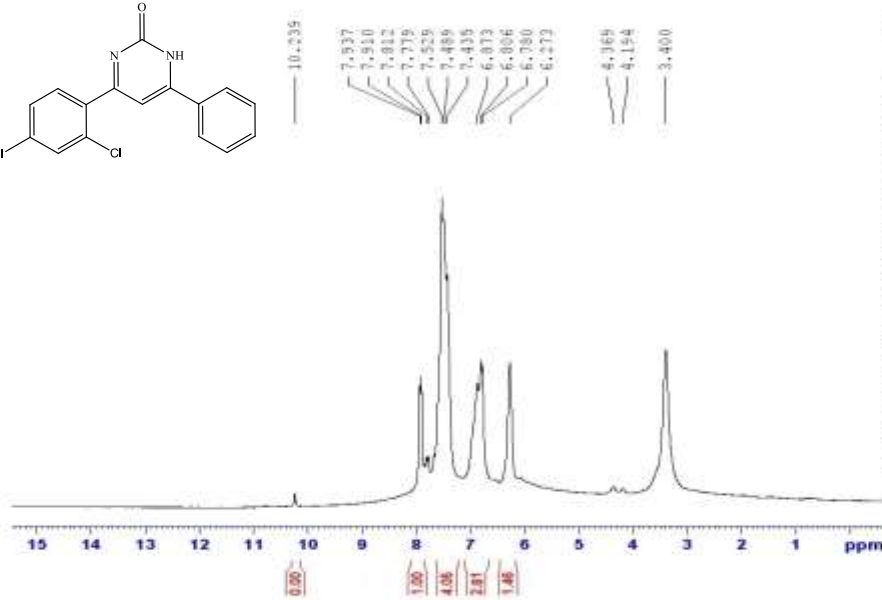
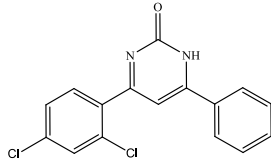

Current Data Parameters
 NAME Isctan-4
 EXPNO 117
 PROCNO 1

F2 - Acquisition Parameters
 Date_ 20100109
 Time 12.25
 INSTRUM spect
 PULPROG 5 mm Multispec1
 FULPROG zg
 TD 13104
 SFO1 299.1300000 MHz
 SOLVENT DMSO
 NS 20
 DS 2
 SWH 2765.664 Hz
 FIDRES 0.392422 Hz
 AQ 1.5074932 sec
 RG 12
 SN 79.800 usec
 SE 6.00 usec
 VE 100.0 Hz
 FI 2.00000000 sec

===== CHANNEL f1 =====
 FOC1 18
 FI 9.00 usec
 FL1 1.00 dB
 SFO1 299.1300000 MHz

F2 - Processing parameters
 SI 32768
 SF 299.1300000 MHz
 MDW 0
 SSB 0
 LB 0.50 Hz
 GB 0
 PC 1.00

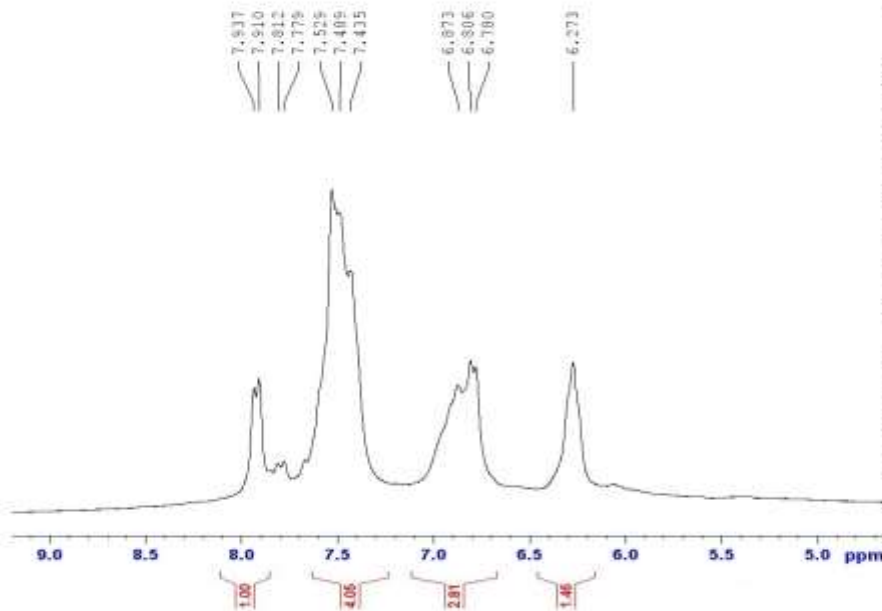

Current Data Parameters
 NAME Isctan-4
 EXPNO 117
 PROCNO 1

F2 - Acquisition Parameters
 Date_ 20100109
 Time 12.25
 INSTRUM spect
 PULPROG 5 mm Multispec1
 FULPROG zg
 TD 13104
 SFO1 299.1300000 MHz
 SOLVENT DMSO
 NS 20
 DS 2
 SWH 2765.664 Hz
 FIDRES 0.392422 Hz
 AQ 1.5074932 sec
 RG 12
 SN 79.800 usec
 SE 6.00 usec
 VE 100.0 Hz
 FI 2.00000000 sec

===== CHANNEL f1 =====
 FOC1 18
 FI 9.00 usec
 FL1 1.00 dB
 SFO1 299.1300000 MHz

F2 - Processing parameters
 SI 32768
 SF 299.1300000 MHz
 MDW 0
 SSB 0
 LB 0.50 Hz
 GB 0
 PC 1.00

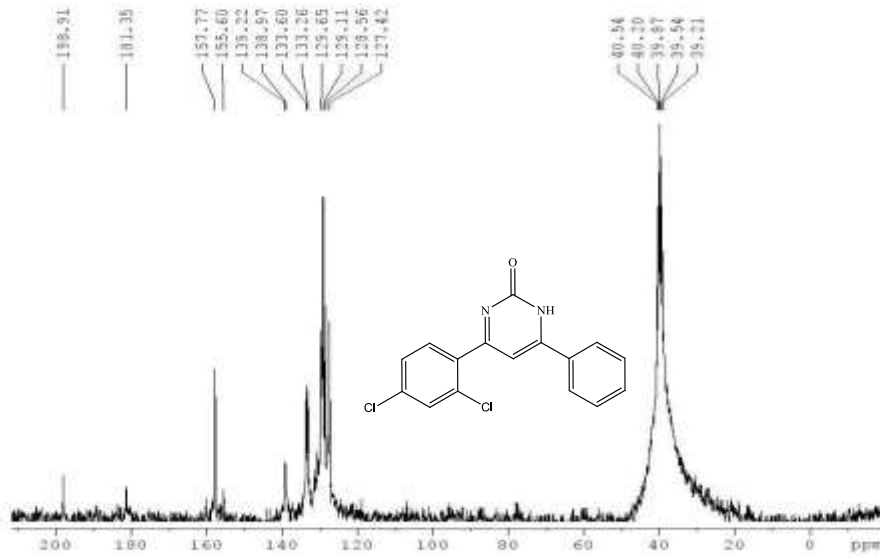

Current Data Parameters
 NAME: Exctan-5
 EXPNO: 133
 PROCNO: 1

F2 - Acquisition Parameters
 Date_: 001010
 Time: 11.14
 INSTRUM: spect
 PROBRD: 5 mm HLTINUCL
 PULPROG: zgpg30
 TD: 65536
 SOLVENT: dmso
 NS: 710
 DS: 4
 SWH: 15040.241 Hz
 FIDRES: 0.218801 Hz
 AQ: 2.1758401 sec
 RG: 3237.5
 RM: 31.200 umsec
 RF: 2.00 umsec
 TE: 300.2 K
 SI: 0.0000000 sec
 SFO: 0.0000000 sec
 SF: 0.0000000 sec

===== CHANNEL f1 =====
 NUCL1: 13C
 P1: 10.00 umsec
 PL1: 0.00 dB
 SFO1: 125.0015310 MHz

===== CHANNEL f2 =====
 CDPRG2: waltz16
 NUCL2: 1H
 PCPD2: 90.00 umsec
 PL2: 1.00 dB
 PL12: 21.50 dB
 PL13: 21.00 dB
 SFO2: 500.1310000 MHz

F2 - Processing parameters
 SI: 42764
 SF: 125.0001700 MHz
 WDW: RM
 SSB: 0
 GB: 0
 PC: 1.40

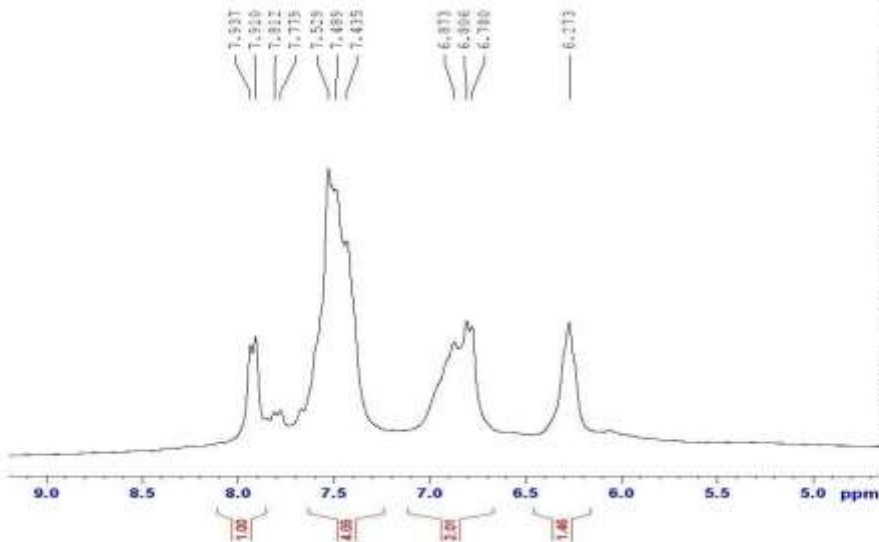

Current Data Parameters
 NAME: Exctan-5
 EXPNO: 137
 PROCNO: 1

F2 - Acquisition Parameters
 Date_: 001010
 Time: 11.25
 INSTRUM: spect
 PROBRD: 5 mm HLTINUCL
 PULPROG: zgpg30
 TD: 65536
 SOLVENT: dmso
 NS: 710
 DS: 4
 SWH: 4268.804 Hz
 FIDRES: 0.192422 Hz
 AQ: 1.1074932 sec
 RG: 32
 RM: 31.200 umsec
 RF: 2.00 umsec
 TE: 300.2 K
 SI: 0.0000000 sec

===== CHANNEL f1 =====
 NUCL1: 1H
 P1: 0.00 umsec
 PL1: 3.00 dB
 SFO1: 500.1312513 MHz

F2 - Processing parameters
 SI: 42768
 SF: 500.1300000 MHz
 WDW: RM
 SSB: 0
 GB: 0.50 Hz
 PC: 1.00

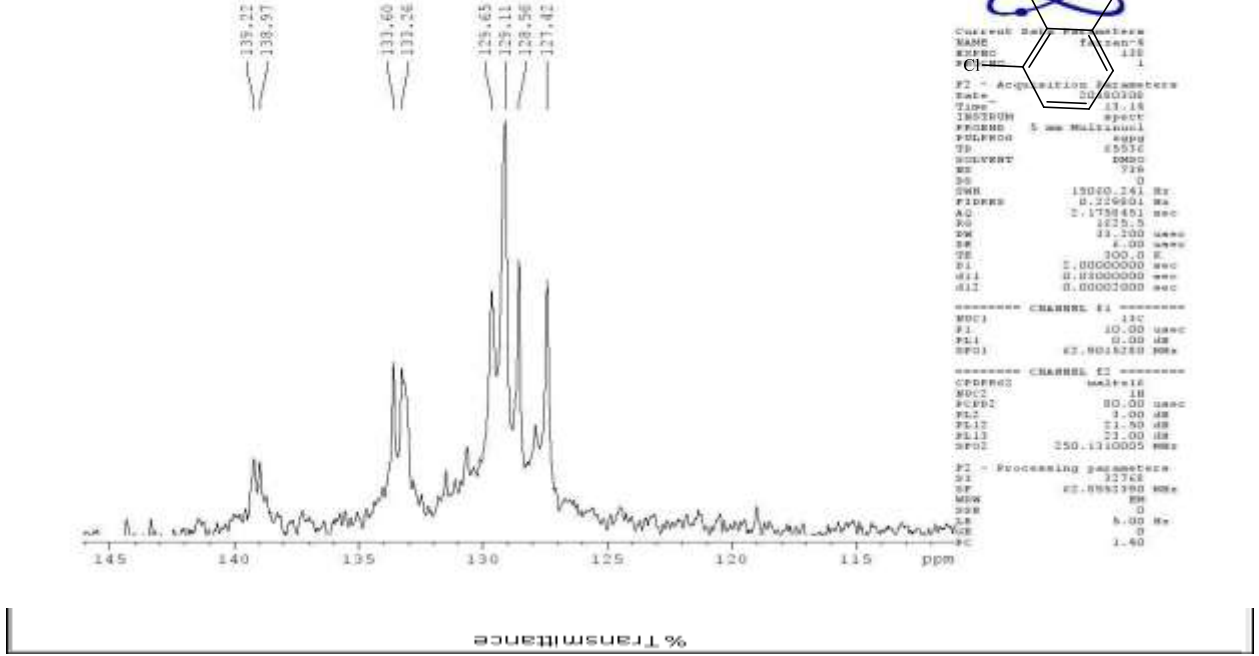
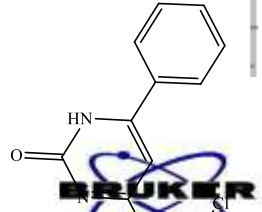
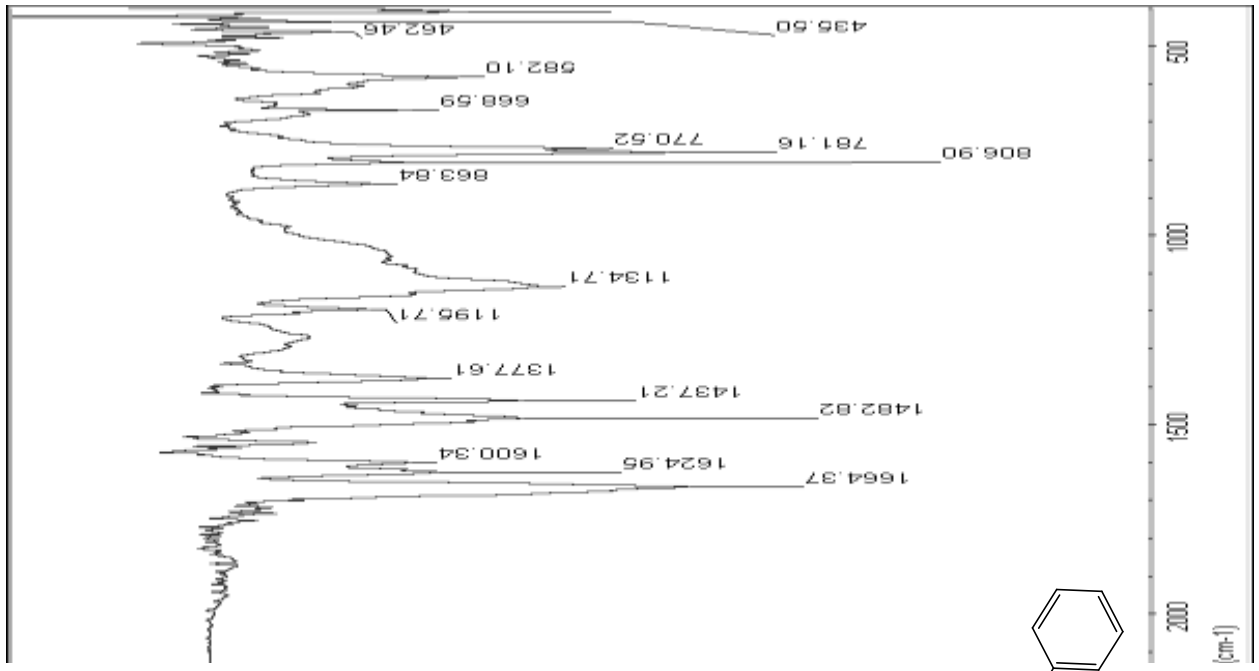

```

Current Sample Name: 13C
NAME: 13C
EXPNO: 1
PROCNO: 1
PROCPS: 1
PULPROG: zgpg30
TD: 65536
SOLVENT: DMSO
NS: 2048
DS: 4
SWH: 13000.000 Hz
FIDRES: 0.226601 Hz
AQ: 1.0185171 sec
RG: 422.5
SQ: 33.200
RG2: 2.00
TE: 300.2 K
F1: 2.00000000 sec
F2: 0.00000000 sec
F3: 0.00000000 sec
F4: 0.00000000 sec
===== CHANNEL f1 =====
NUC1: 13C
P1: 10.00 usec
PL1: 0.00 dB
SFO1: 47.9025378 MHz
===== CHANNEL f2 =====
CPDPRG2: mzgpg30
NUC2: 13C
P2: 0.00 usec
PL2: 0.00 dB
PL12: 19.00 dB
PL13: 19.00 dB
SFO2: 125.7611550 MHz
F1 - Processing parameters
SI: 32768
SF: 47.9025378 MHz
WDW: EM
SSB: 0
LB: 0.00 Hz
GB: 0
PC: 1.40
  
```

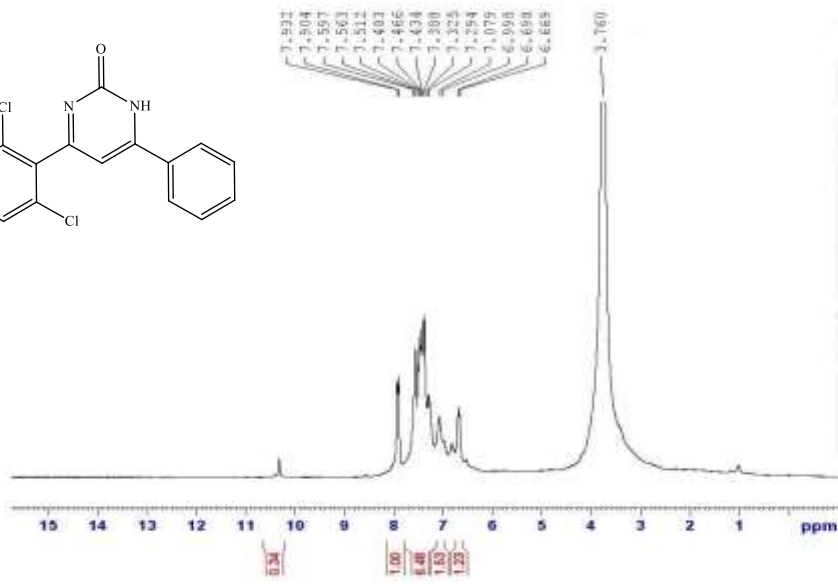
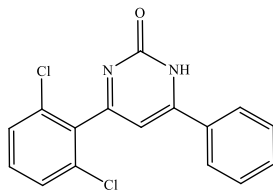

```

Current Data Parameters
NAME          66666-6
EXPNO        170
PROCNO       1

F2 - Acquisition Parameters
Date_         20180410
Time          11.38
INSTRUM      spect
PROBHD       5 mm MUX1001
PULPROG      zgpg30
TD           65536
SOLVENT      DMSO
SOLVENT2     H2O
DE           0
DMS          0.00000000 Hz
FIDRES      0.182420 Hz
AQ          1.1074922 sec
RG          327.50
SM          79.800 usec
DS          4.00 usec
TE          300.0 K
SI          2.0000000 sec

===== CHANNEL f1 =====
NUC1         1H
P1           9.00 usec
PL1         -1.00 dB
SFO1        500.1371812 MHz

F2 - Processing parameters
SI          32768
SF          500.1300000 MHz
WDW         EM
SSB         0
GB          0
LB          0.50 Hz
GB          0
PC          1.00
  
```

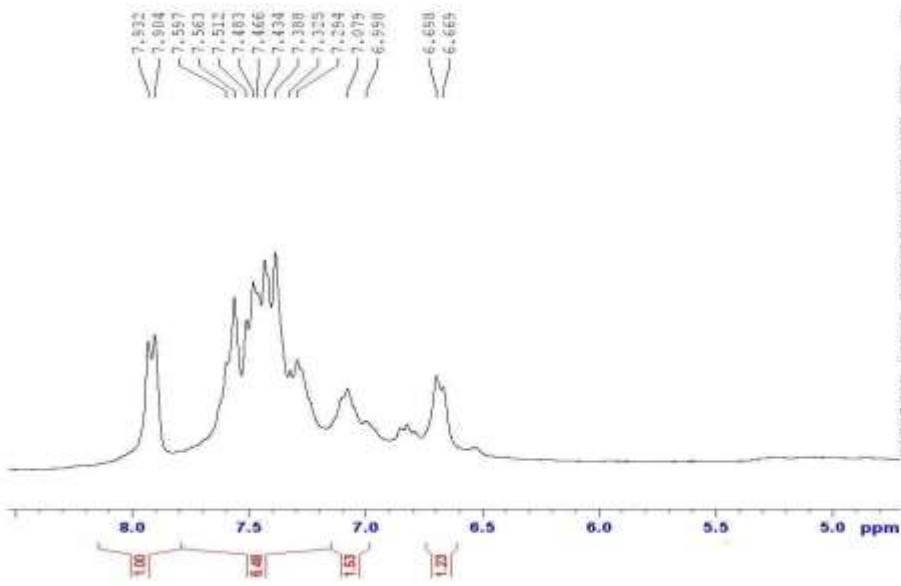

```

Current Data Parameters
NAME          66666-6
EXPNO        170
PROCNO       1

F2 - Acquisition Parameters
Date_         20180410
Time          11.38
INSTRUM      spect
PROBHD       5 mm MUX1001
PULPROG      zgpg30
TD           65536
SOLVENT      DMSO
SOLVENT2     H2O
DE           0
DMS          0.00000000 Hz
FIDRES      0.182420 Hz
AQ          1.1074922 sec
RG          327.50
SM          79.800 usec
DS          4.00 usec
TE          300.0 K
SI          2.0000000 sec

===== CHANNEL f1 =====
NUC1         1H
P1           9.00 usec
PL1         -1.00 dB
SFO1        500.1371812 MHz

F2 - Processing parameters
SI          32768
SF          500.1300000 MHz
WDW         EM
SSB         0
GB          0
LB          0.50 Hz
GB          0
PC          1.00
  
```

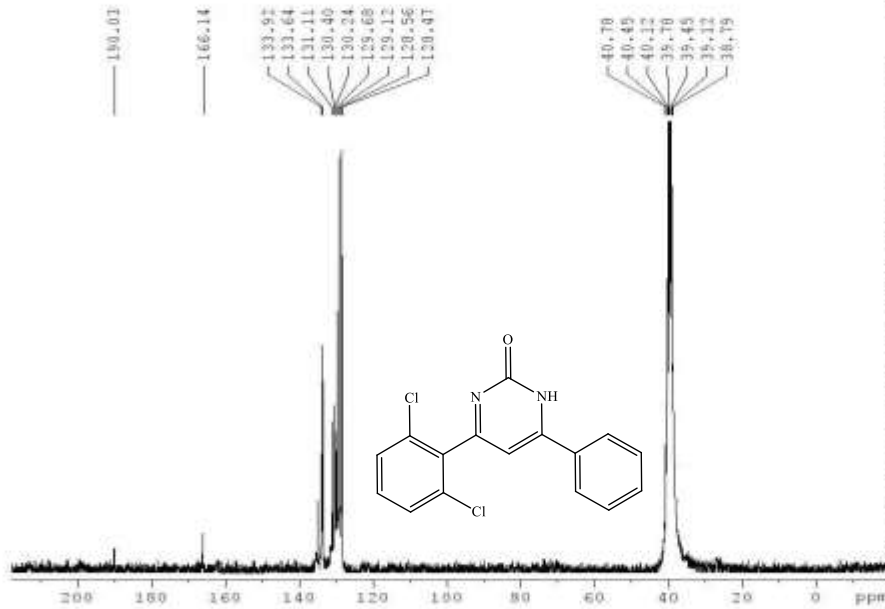
```

Current Data Parameters
NAME          tacian-4
EXPNO        160
PROCNO       1

F1 - Acquisition Parameters
Date_        20180410
Time         13.40
INSTRUM      spect
PROBHD       5 mm Multispec1
PULPROG      zgpg
TD            45512
SOLVENT      DMSO
NS           1500
DS           0
SWH           15020.741 Hz
FIDRES       0.220901 Hz
AQ           2.1738481 sec
RG           322.5
SM           24.200 usec
SE           6.00 usec
TE           300.2 K
SI           1.0000000 sec
SFO1         0.0500000 sec
SFO2         0.0000000 sec

===== CHANNEL f1 =====
NUC1          13C
P1            10.00 usec
PL1           0.00 dB
SFO1         125.7611820 MHz

===== CHANNEL f2 =====
CPDPRG2      waltz16
NUC2          1H
PCPD2        80.00 usec
PL2           1.00 dB
PL12         21.50 dB
PL13         21.00 dB
SFO2         500.1310005 MHz

F2 - Processing parameters
SI            32768
SF            125.7611820 MHz
WDW           EM
SSB           0
GB            0
PC            1.00 Hz
SC            0
FC            1.40
  
```

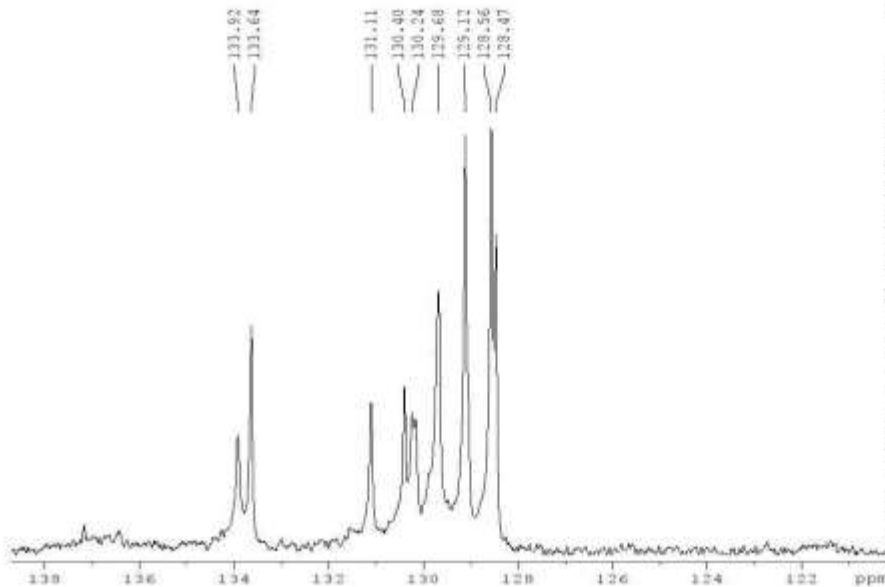

```

Current Data Parameters
NAME          tacian-4
EXPNO        160
PROCNO       1

F2 - Acquisition Parameters
Date_        20180410
Time         13.40
INSTRUM      spect
PROBHD       5 mm Multispec1
PULPROG      zgpg
TD            45512
SOLVENT      DMSO
NS           1500
DS           0
SWH           15020.741 Hz
FIDRES       0.220901 Hz
AQ           2.1738481 sec
RG           322.5
SM           24.200 usec
SE           6.00 usec
TE           300.2 K
SI           1.0000000 sec
SFO1         0.0500000 sec
SFO2         0.0000000 sec

===== CHANNEL f1 =====
NUC1          13C
P1            10.00 usec
PL1           0.00 dB
SFO1         125.7611820 MHz

===== CHANNEL f2 =====
CPDPRG2      waltz16
NUC2          1H
PCPD2        80.00 usec
PL2           1.00 dB
PL12         21.50 dB
PL13         21.00 dB
SFO2         500.1310005 MHz

F2 - Processing parameters
SI            32768
SF            125.7611820 MHz
WDW           EM
SSB           0
GB            0
PC            1.00 Hz
SC            0
FC            1.40
  
```

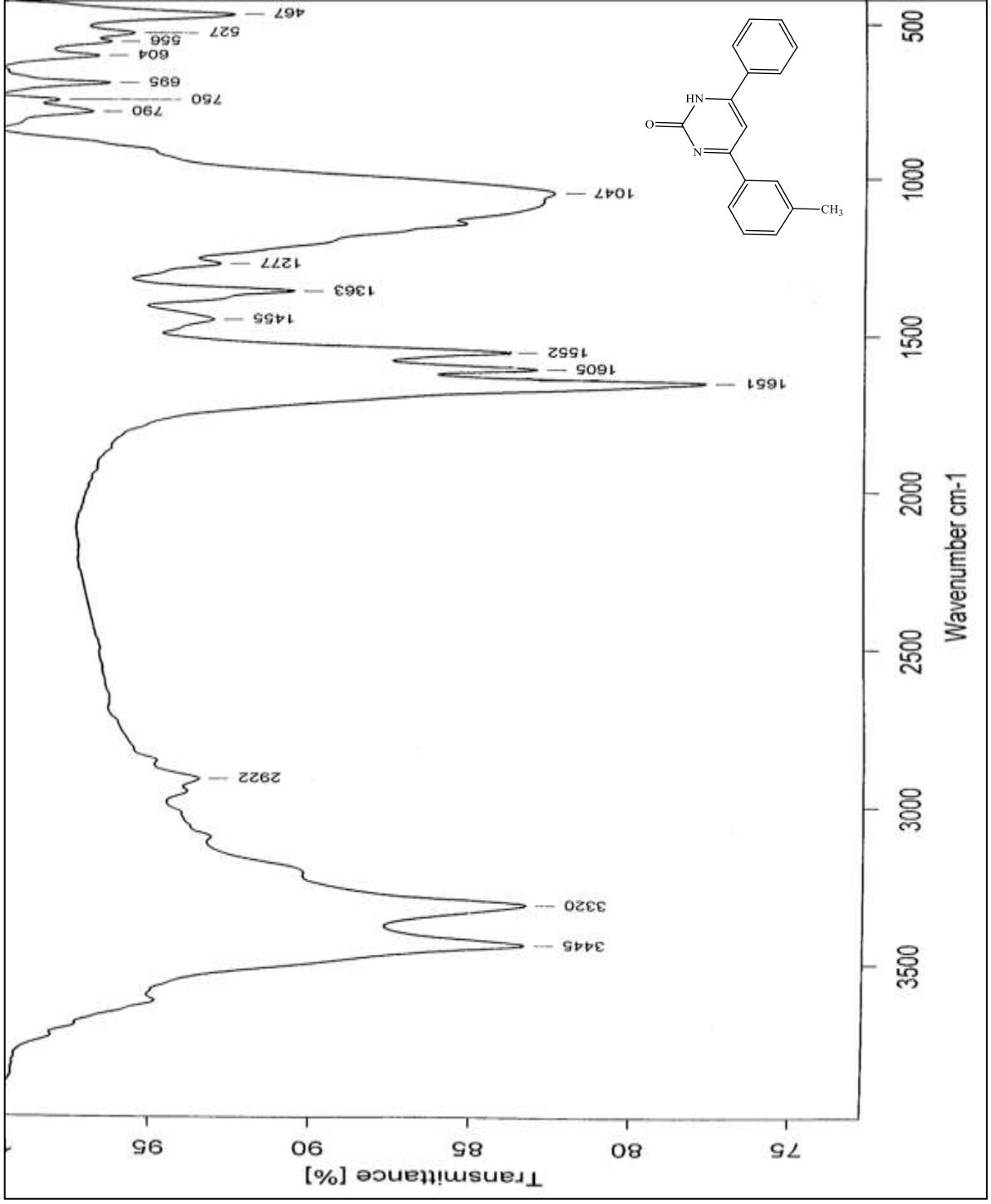

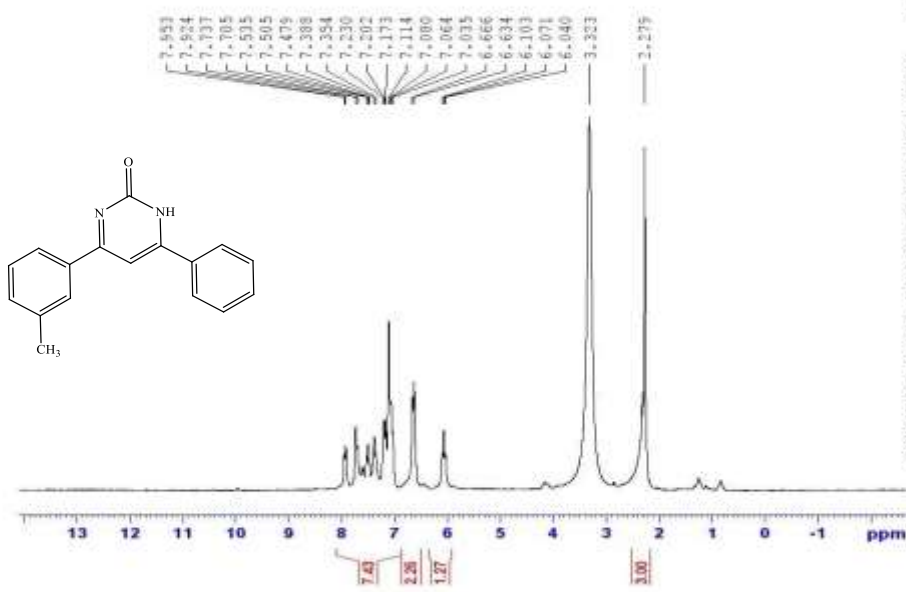
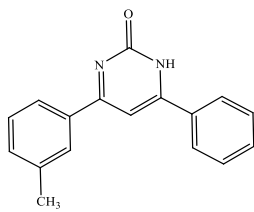

Current Data Parameters
 NAME: other
 EXNO: 51
 F2NAME: 1

F2 - Acquisition Parameters
 Date_: 20100223
 Time: 7.30
 INSTRUM: spect
 F2PROC: 3 mm Multispec1
 PULPROG: zg
 TD: 65536
 SOLVENT: DMSO
 NS: 20
 DS: 0
 SWE: 6265.664 Hz
 FIDRES: 0.302424 Hz
 AQ: 1.3074932 sec
 RG: 32
 DM: 79.300 usec
 DE: 1.00 usec
 TE: 300.0 K
 SI: 2.00000000 sec

===== CHANNEL f1 =====
 NUC1: 1H
 P1: 9.00 usec
 PL1: 3.00 dB
 SFO1: 500.1322512 MHz

F2 - Processing parameters
 SI: 52748
 SF: 500.1322512 MHz
 MD: 32
 DS: 0
 SS: 0.50 Hz
 GB: 0
 PC: 1.00

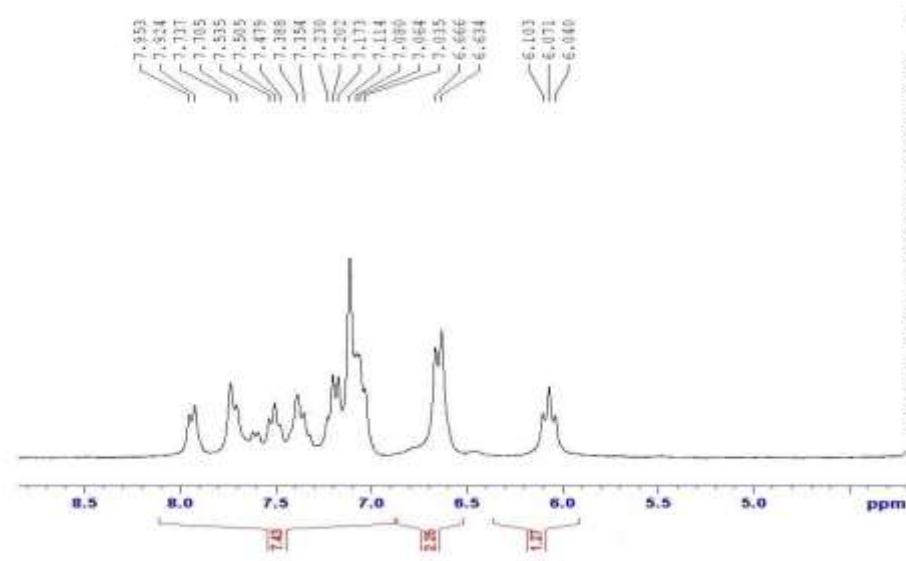

Current Data Parameters
 NAME: other
 EXNO: 51
 F2NAME: 1

F2 - Acquisition Parameters
 Date_: 20100223
 Time: 7.30
 INSTRUM: spect
 F2PROC: 3 mm Multispec1
 PULPROG: zg
 TD: 65536
 SOLVENT: DMSO
 NS: 20
 DS: 0
 SWE: 6265.664 Hz
 FIDRES: 0.302424 Hz
 AQ: 1.3074932 sec
 RG: 32
 DM: 79.300 usec
 DE: 1.00 usec
 TE: 300.0 K
 SI: 2.00000000 sec

===== CHANNEL f1 =====
 NUC1: 1H
 P1: 9.00 usec
 PL1: 3.00 dB
 SFO1: 500.1322512 MHz

F2 - Processing parameters
 SI: 52748
 SF: 500.1322512 MHz
 MD: 32
 DS: 0
 SS: 0.50 Hz
 GB: 0
 PC: 1.00

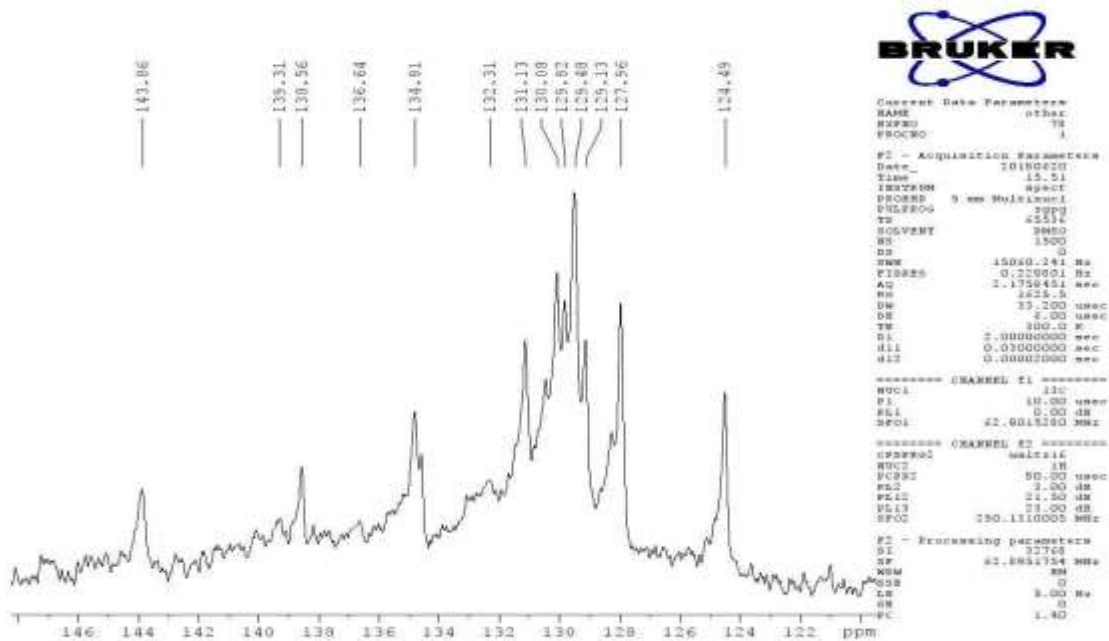
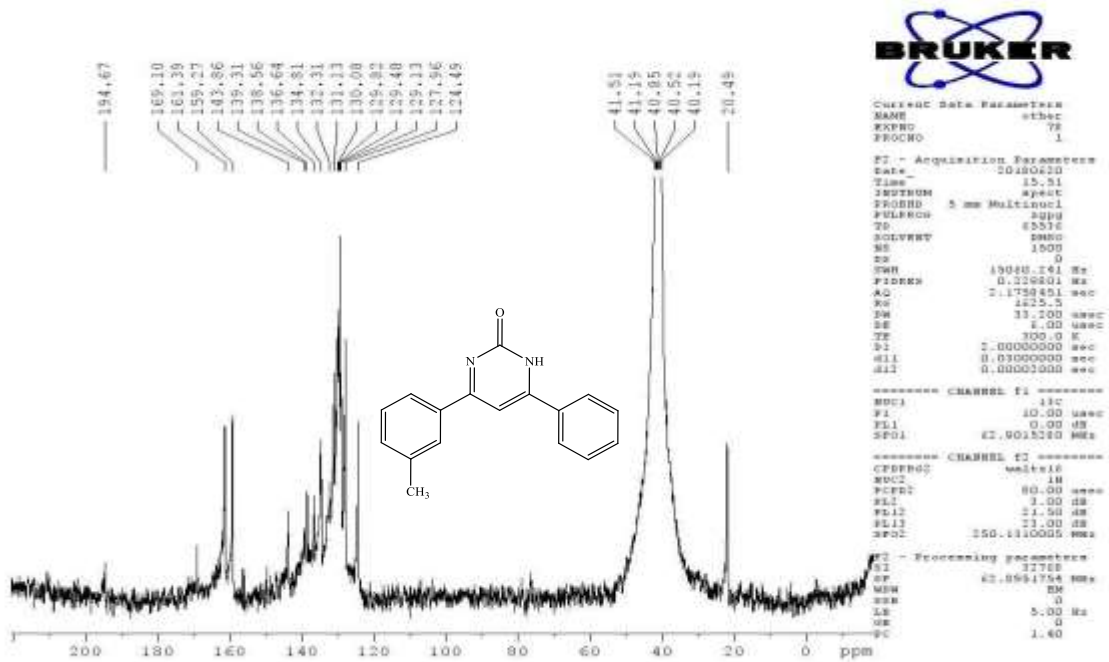

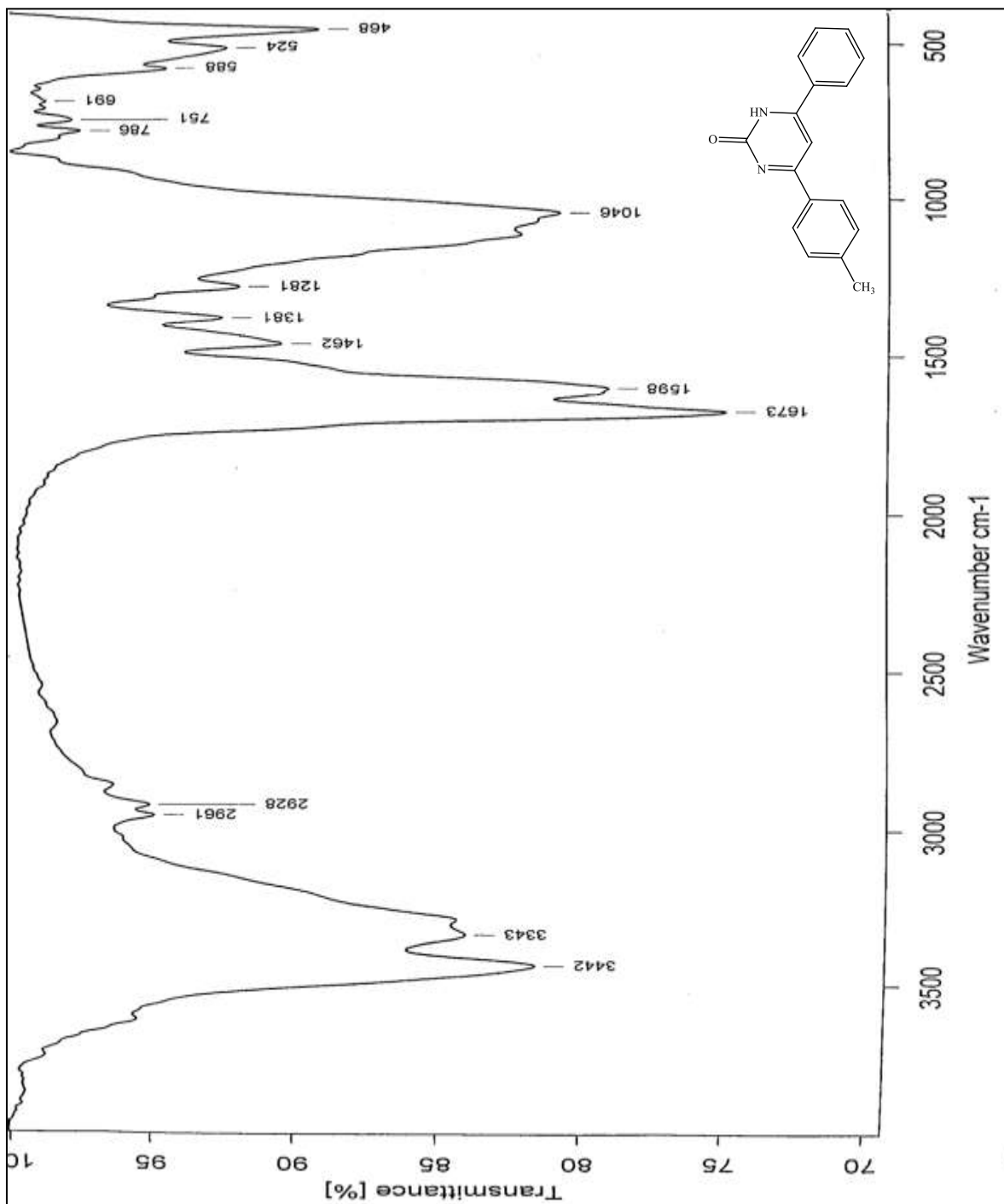



Current Data Parameters
NAME other
EXPNO 75
PROCNO 1

F2 - Acquisition Parameters
Date_ 20180221
Time 9.15
INSTRUM spect
PROBHD 5 mm Multinuc
PULPROG zgpg30
SOLVENT DMSO
NS 20
DS 0
SWH 665.664 Hz
FIDRES 0.10-424 Hz
AQ 1.3074932 sec
RG 322
KW 75.800 usec
DE 6.00 usec
TE 300.2 K
SI 3.0000000 sen
PI 2.00000000 sen

===== CHANNEL f1 =====
NUC1 1H
P1 9.00 usec
PL1 3.00 dB
SFO1 250.132511 MHz

F2 - Processing Parameters
SI 32768
SF 250.130099 MHz
WDW EM
SSB 0
ZG 0.50 Hz
GB 0
PC 1.00

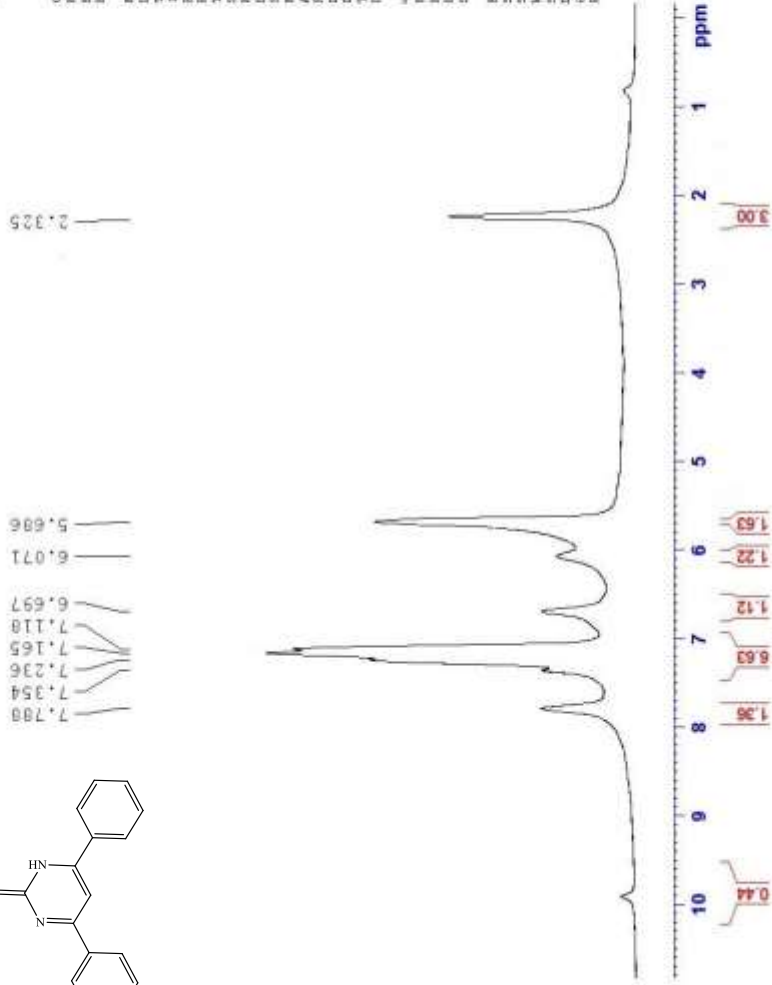
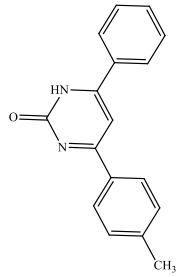

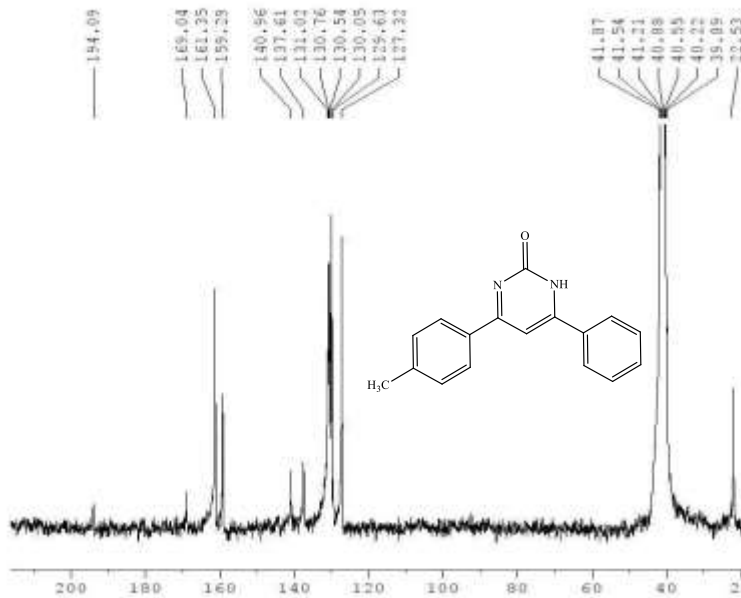

```

Current Data Parameters
NAME      orbac
EXPNO    74
PROCNO   1

F2 - Acquisition Parameters
Date_    20100211
Time     9.22
INSTRUM spect
PROBHD   5 mm Multispec1
PULPROG zgpg30
TD       65536
SOLVENT  DMSO
NS       1000
DS       0
SWH      15060.241 Hz
FIDRES   0.329601 Hz
AQ       2.1788451 sec
RG       1023.3
DW       33.200 nsec
DE       6.00 nsec
TE       300.0 K
SI       1.00000000 sec
SFO1     0.00000000 sec
SFO2     0.00000000 sec

===== CHANNEL f1 =====
NUC1      13C
P1       40.00 nsec
PL1      0.00 dB
SFO1     62.8013200 MHz

===== CHANNEL f2 =====
CPDPRG2  mzgpg30
NUC2      1H
PCPD2    60.00 nsec
PL2      3.00 dB
PL12     21.50 dB
PL13     23.00 dB
SFO2     250.1310000 MHz

F2 - Processing parameters
SI       32768
SF       62.8091754 MHz
WDW      EM
SSB      0
GB       0
PC       1.40
  
```

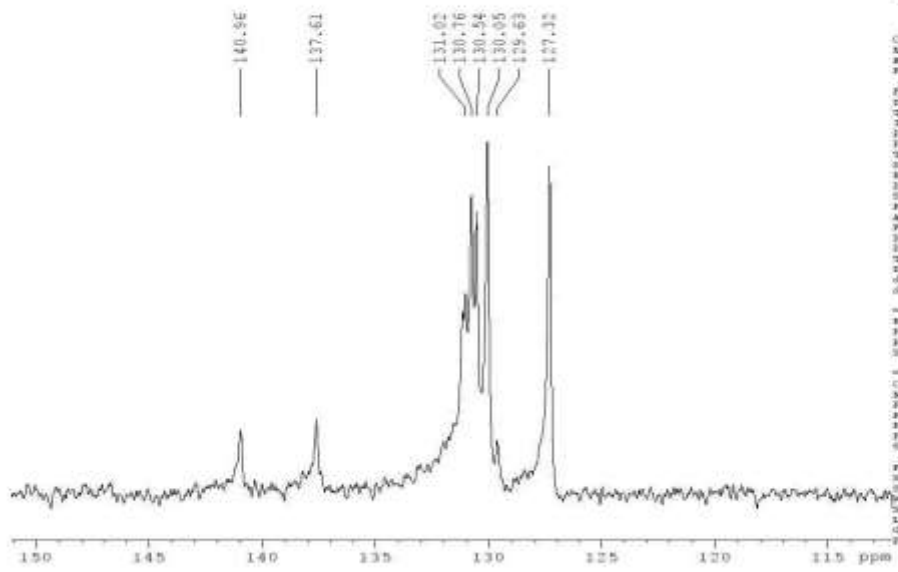

```

Current Data Parameters
NAME      orbac
EXPNO    74
PROCNO   1

F2 - Acquisition Parameters
Date_    20100211
Time     9.22
INSTRUM spect
PROBHD   5 mm Multispec1
PULPROG zgpg30
TD       65536
SOLVENT  DMSO
NS       1000
DS       0
SWH      15060.241 Hz
FIDRES   0.329601 Hz
AQ       2.1788451 sec
RG       1023.3
DW       33.200 nsec
DE       6.00 nsec
TE       300.0 K
SI       1.00000000 sec
SFO1     0.00000000 sec
SFO2     0.00000000 sec

===== CHANNEL f1 =====
NUC1      13C
P1       40.00 nsec
PL1      0.00 dB
SFO1     62.8013200 MHz

===== CHANNEL f2 =====
CPDPRG2  mzgpg30
NUC2      1H
PCPD2    60.00 nsec
PL2      3.00 dB
PL12     21.50 dB
PL13     23.00 dB
SFO2     250.1310000 MHz

F2 - Processing parameters
SI       32768
SF       62.8091754 MHz
WDW      EM
SSB      0
GB       0
PC       1.40
  
```

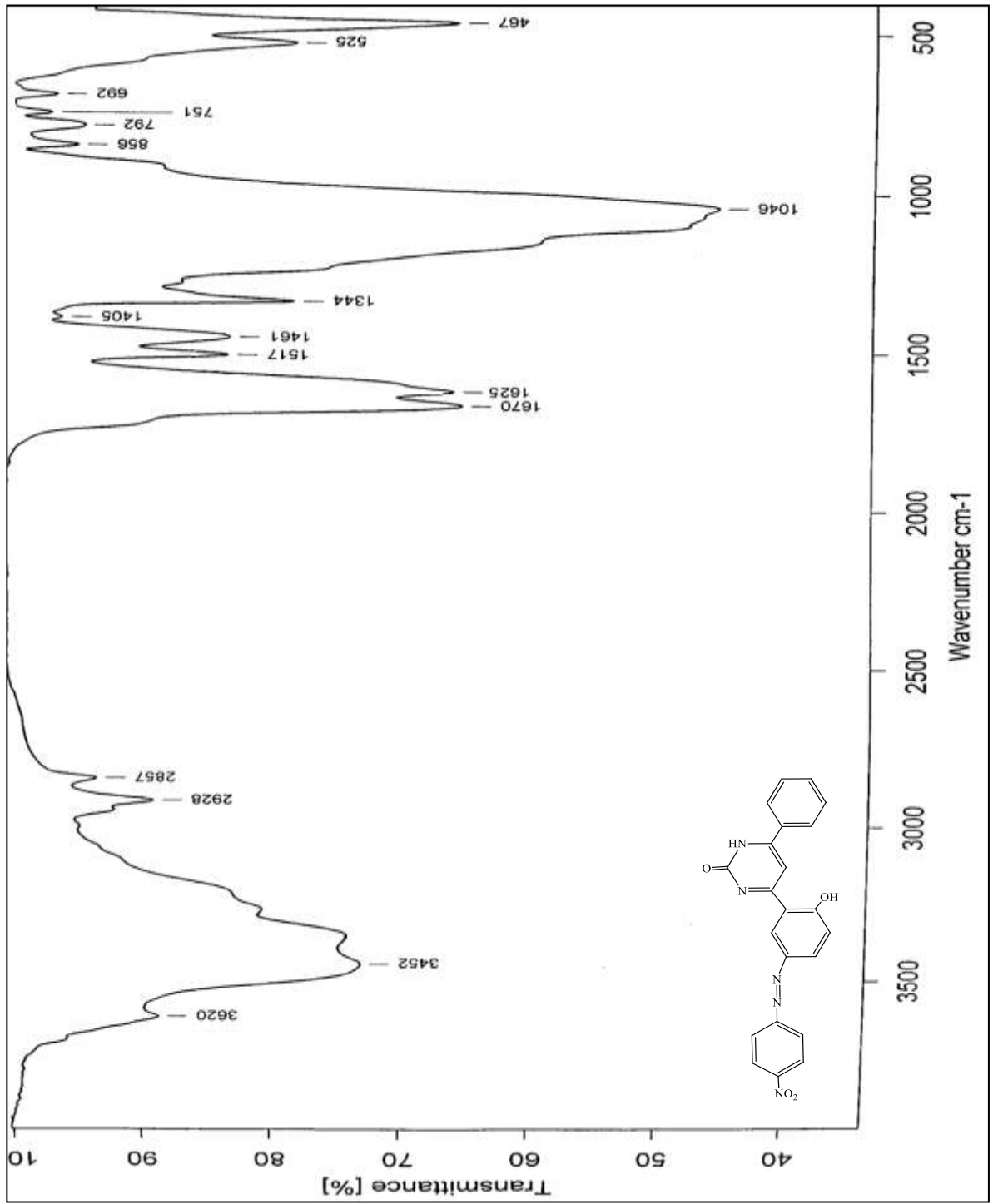

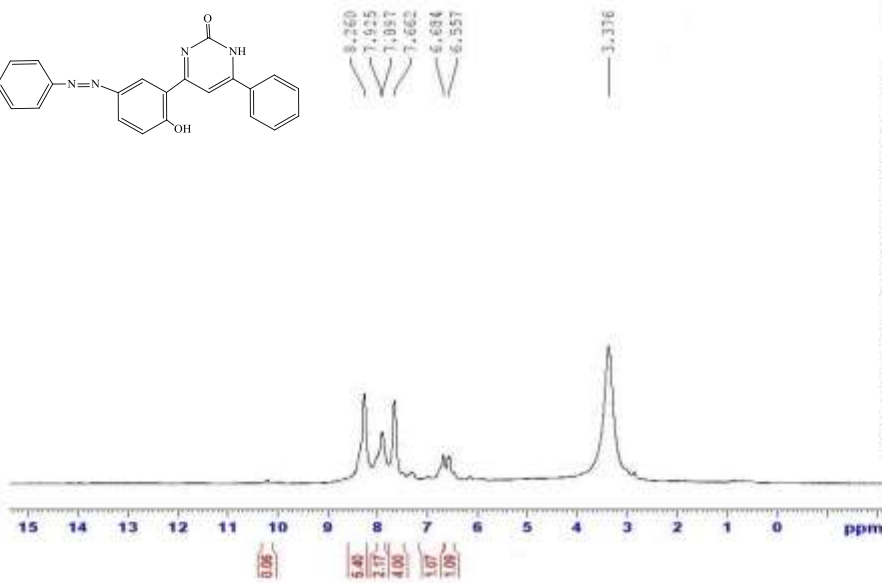
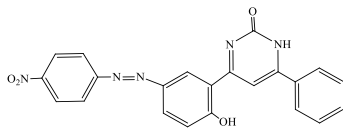

Current Data Parameters
NAME ether
EXPO 73
PROCNO 1

F2 - Acquisition Parameters
Date_ 2018071
Time 0.47
INSTRUM spect
PROBHD 5 mm Multicore1
PULPROG zgpg30
TD 65536
SOLVENT DMSO
NS 10
DS 0
SWH 6725.628 Hz
FIDRES 0.102421 Hz
AQ 1.3074932 sec
RG 31
DM 75.000 usec
DE 2.00 usec
TE 300.0 K
SI 1.00000000 sec

===== CHANNEL f1 =====
NUC1 1H
P1 9.00 usec
PL1 0.00 dB
SFO1 500.1321012 MHz

F2 - Processing parameters
SI 32768
SF 500.1321012 MHz
WDW EM
SSB 0
GB 0
CB 0
PC 1.00

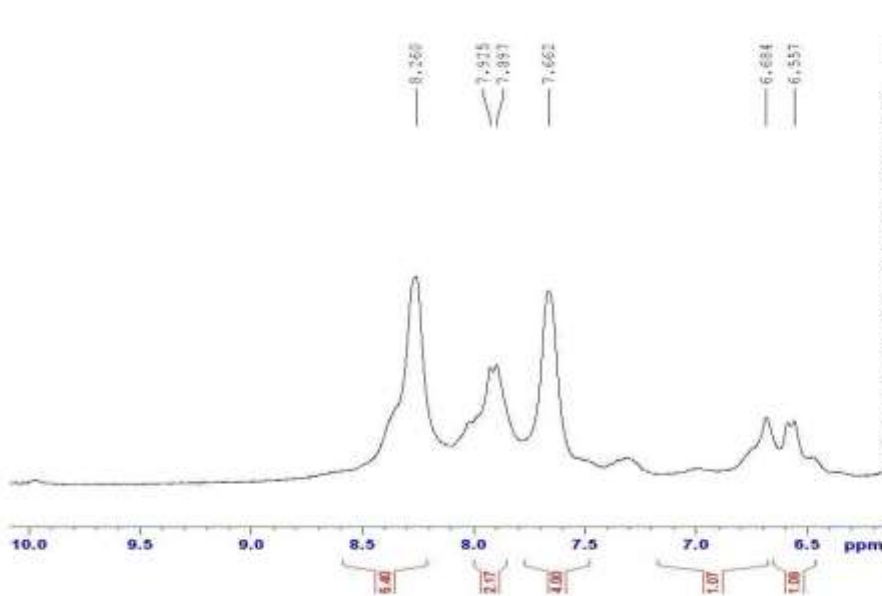

Current Data Parameters
NAME ether
EXPO 73
PROCNO 1

F2 - Acquisition Parameters
Date_ 2018071
Time 0.47
INSTRUM spect
PROBHD 5 mm Multicore1
PULPROG zgpg30
TD 65536
SOLVENT DMSO
NS 10
DS 0
SWH 6725.628 Hz
FIDRES 0.102421 Hz
AQ 1.3074932 sec
RG 31
DM 75.000 usec
DE 2.00 usec
TE 300.0 K
SI 1.00000000 sec

===== CHANNEL f1 =====
NUC1 1H
P1 9.00 usec
PL1 0.00 dB
SFO1 500.1321012 MHz

F2 - Processing parameters
SI 32768
SF 500.1321012 MHz
WDW EM
SSB 0
GB 0
CB 0
PC 1.00



Current Data Parameters
NAME other
EXPER 74
PROCNO 1

F2 - Acquisition Parameters

Date_ 20180620
Time 11.11
INSTRUM spect
PROBHD 5 mm Multinao1
PULPROG zgpg30
TD 65536
SOLVENT DMSO
NS 3845
DS 0
SWH 15060.241 Hz
FIDRES 0.226801 Hz
AQ 1.1758431 sec
RG 1623.5
BW 31.200 usec
BE 5.00 usec
TE 100.0 K
SI 1
SFO1 400.1460000 MHz
SFO2 101.6250000 MHz
SFO3 0.0000000 MHz
SFO4 0.0000000 MHz

===== CHANNEL F1 =====
NUC1 13C
P1 10.00 usec
PL1 0.00 dB
SFO1 101.6250000 MHz

===== CHANNEL F2 =====
CPDPRG2 waltz16
NUC2 1H
PCPD2 80.00 usec
PL2 3.00 dB
PL12 21.50 dB
PL13 23.00 dB
SFO2 500.1310005 MHz

F2 - Processing parameters
SI 32768
SF 62.8551934 MHz
WDW EM
SSB 0
GB 0
PC 5.00 Hz
SC 1.40

